

W-5

SURVEY PLAT

Part Northeast Quarter - Section 7
Monroe Township, T-22, R-17
Richland County, Ohio

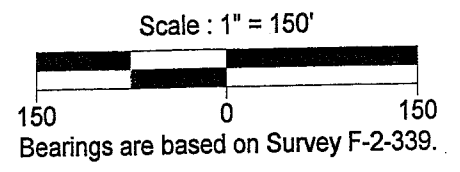
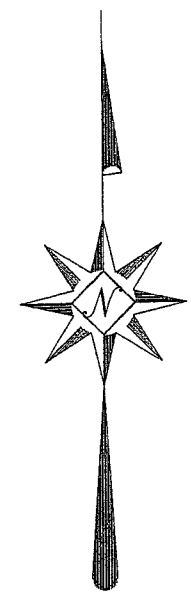
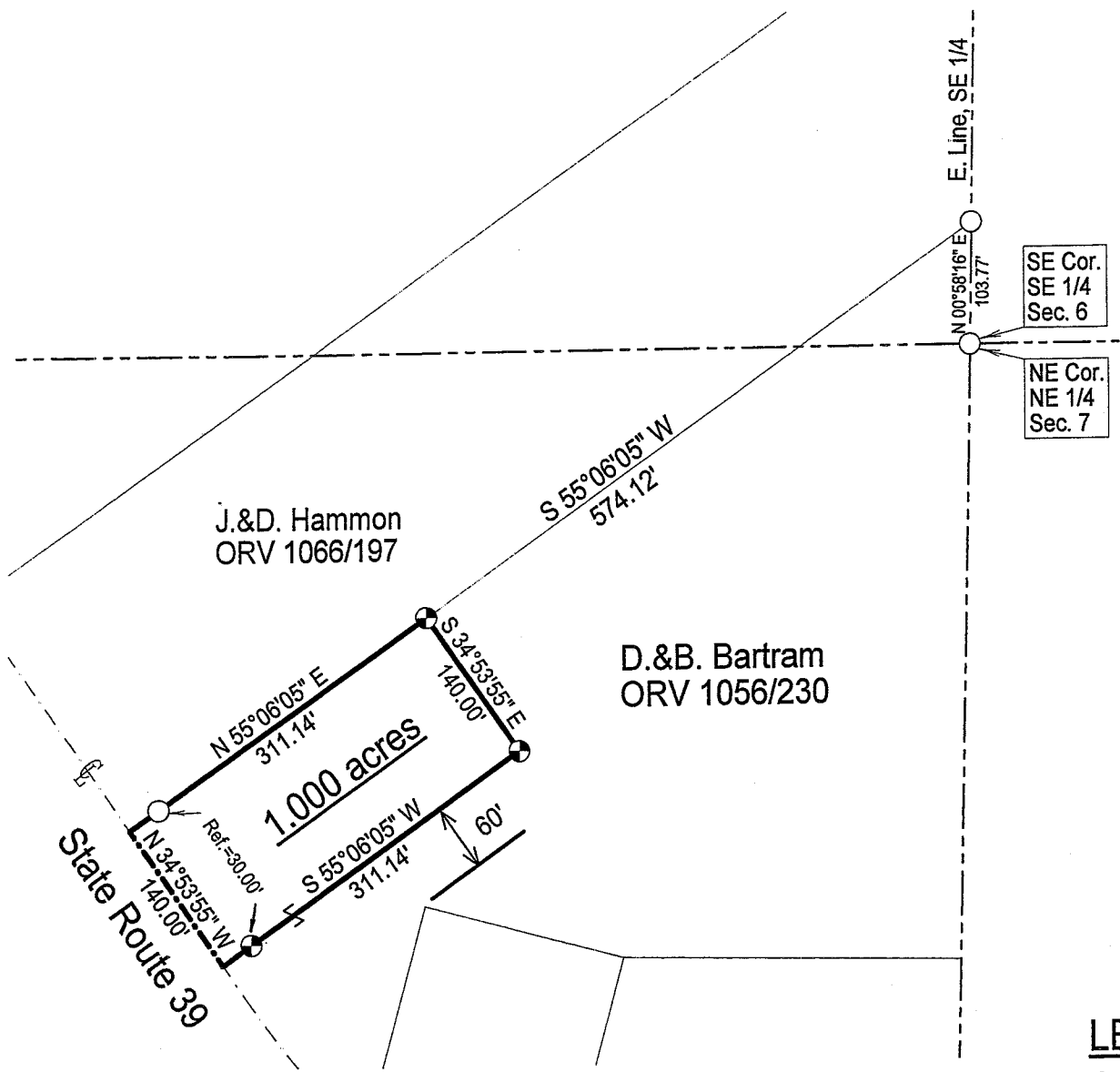

NEW SPLIT
RICHLAND COUNTY
TAX MAP OFFICE
mlb *11-30-05*
INITIALS DATE



LEGEND

- Iron pin set with cap stamped "CLANCY 7178"
- Iron pin found

MEETS - 10 - 28 - 05
MONROE TWP. 200506
William R. Wolcott

DATE: 10/20/05
JOB NO.: W101705

Warne R. Clancy
Warne R. Clancy P.S. #7178

SURVEY DESCRIPTION

**Part Northeast Quarter - Section 7
Monroe Township, T-22, R-17
Richland County, Ohio**

Situated in the Township of Monroe, County of Richland, State of Ohio, and being a part of the Northeast Quarter of Section 7 of Township 22 of Range 17, more particularly described as follows:

Commencing for the same at an iron pin found marking the northeast corner of said northeast quarter, the same being the southeast corner of the southeast quarter of Section 6 of said Township; Thence, North 00 degrees 58 minutes 16 seconds East with the east line of said southeast quarter, a distance of 103.77 feet to an iron pin found marking the southeast corner of a parcel owned by J. & D. Hammon (ORV 1066/197); Thence, South 55 degrees 06 minutes 05 seconds West with the south line of said parcel, a distance of 574.12 feet to an iron pin set thereon, the Place of Beginning;

Thence, South 34 degrees 53 minutes 55 seconds East, a distance of 140.00 feet to an iron pin set;

Thence, South 55 degrees 06 minutes 05 seconds West, passing an iron pin set for reference at 281.14 feet, a distance of 311.14 feet to a point on the centerline of State Route 39;

Thence, North 34 degrees 53 minutes 55 seconds West with said centerline, a distance of 140.00 feet to a point thereon;

Thence, North 55 degrees 06 minutes 05 seconds East, passing an iron pin found for reference at 30.00 feet, a distance of 311.14 feet to the Place of Beginning, containing 1.000 acres according to survey by Warne R. Clancy, Professional Surveyor #7178, on October 17, 2005.

Iron pins set are #5 rebars with caps stamped "CLANCY 7178".

Bearings are based on Survey F-2-339.

NEW SPLIT
RICHLAND COUNTY
TAX MAP OFFICE

WAR
INITIAL
11-3-05
DATE

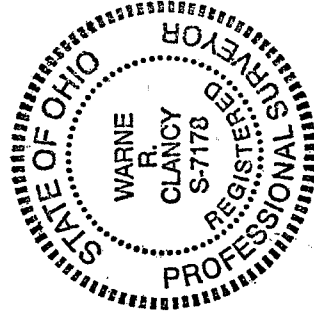

MEETS - 10-28-05

Monroe Twp. 2008
Warne R. Clancy

Warne R. Clancy
Warne R. Clancy
P.S. 7178