

North Arrow

Bearings are based on ORV 29
P. 965, and are intended to be
used for angular determination only.

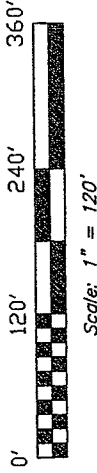

Scale: 1" = 120'

J. & K. Fanello
Vol. 700, P. 357

PART OF
OUT LOT 36
5.10 ACRES

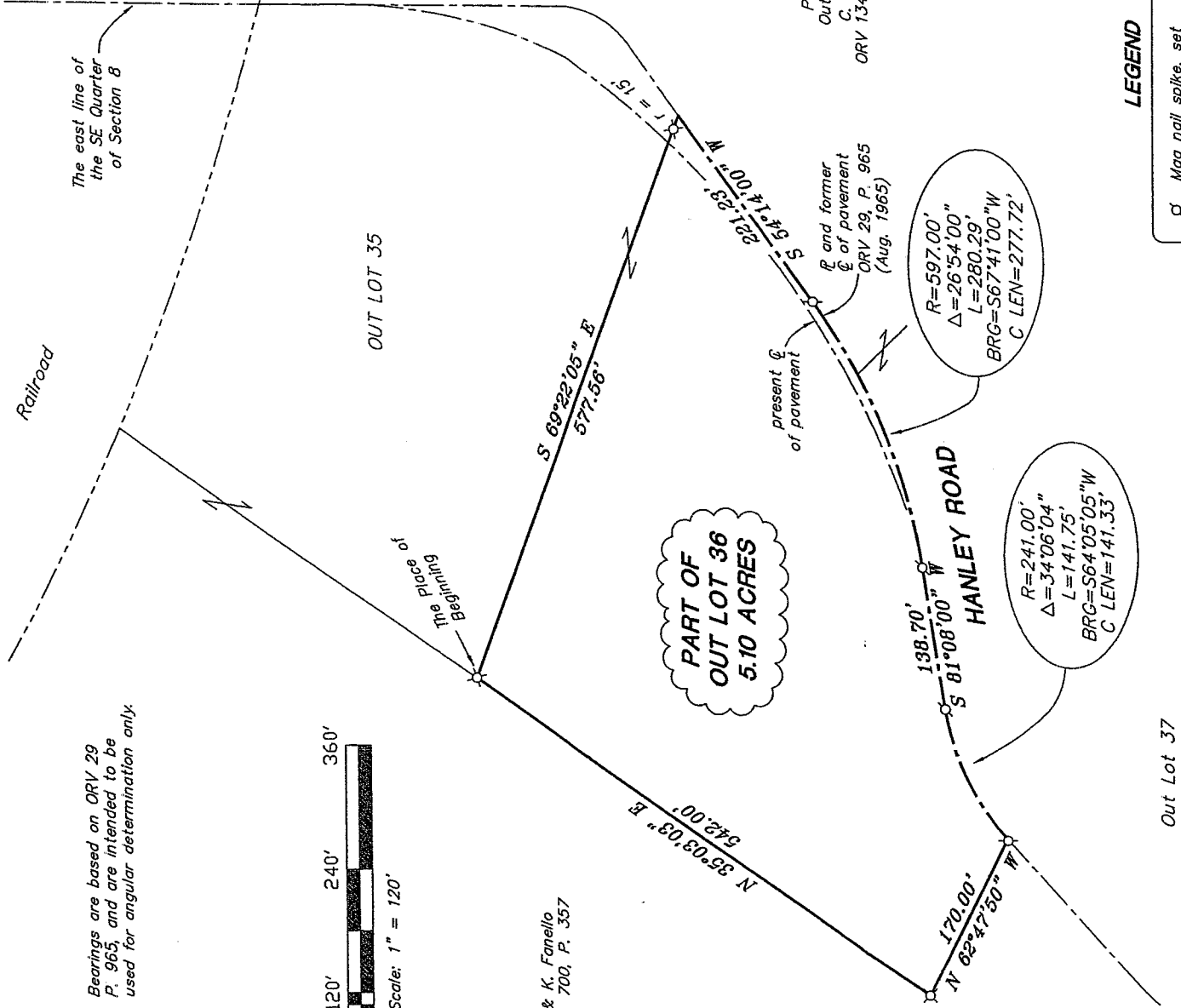

LEGEND

- ⊠ Mag nail spike, set
- ⊙ 5/8" iron pin with cap stamped "SEILER AND CRAIG, INC.", set

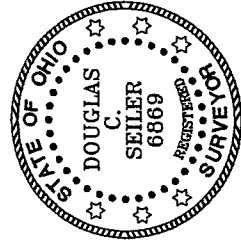

NEW SURVEY
OF EXISTING PARCEL
RICHLAND COUNTY
TAX MAP OFFICE

INITIAL DATE
JCF 4/11/05

[Signature]

SURVEY BY:
DOUGLAS C. SEILER PS #6869
for SEILER & CRAIG SURVEYING, INC.
52-1/2 NORTH MAIN STREET
MANSFIELD, OHIO 44902
(419) 525-3644
FAX (419) 525-3696

SURVEY PLAT
JAMES C. FANELLO
PART OF OUT LOT 36
VILLAGE OF LUCAS
OHIO
DATE: April 11, 2005 SCALE: 1" = 120'
fanello.asc/.dwg

V-12

V.17

V-12

SEILER & CRAIG SURVEYING, INC.

Douglas C. Seiler, PS & Chad F. Craig, PS
52 1/2 North Main Street
Mansfield, Ohio 44902
419-525-3644 Fax 419-525-3696
www.seilerandcraig.com

SURVEY DESCRIPTION

PART OF OUT LOT 36
VILLAGE OF LUCAS, OHIO

Situated in the Village of Lucas, County of Richland State of Ohio and being known as a part of Out Lot 36 in said village, and being more particularly described as follows:

Beginning for the same at a iron pin set marking the most northerly corner of said out lot, the same being the southwesterly corner of Out Lot 35 in said village; Thence, South 69 degrees 22 minutes 05 seconds East with a common lines of said out lots, passing through an iron pin set for reference at 562.56 feet, a total distance 577.56 feet to a point on the westerly line of a parcel currently owned by C. Nease (deed reference: ORV 1343, page 299);

Thence, with said westerly line, the following four courses and distances:

1. South 54 degrees 14 minutes 00 seconds West a distance of 221.23 feet to a Mag Nail spike set marking a point of curve
2. southwesterly along a curve concave to the northwest with a central angle of 26 degrees 54 minutes 00 seconds, a radius of 597.00 feet, an arc length of 280.29 feet, a chord distance of 277.72 feet with a chord bearing of South 67 degrees 41 minutes 00 seconds West to a Mag Nail spike set marking the point of tangency of said curve
3. South 81 degrees 08 minutes 00 seconds West a distance of 138.70 feet to a Mag Nail spike set marking a point of curve
4. southwesterly along a curve concave to the southeast with a central angle of 34 degrees 06 minutes 04 seconds, a radius of 241.00 feet, an arc length of 141.75 feet, a chord distance of 141.33 feet with a chord bearing of South 64 degrees 05 minutes 05 seconds West to a Mag Nail spike set marking an existing corner of said Out Lot 35;

Thence, North 62 degrees 47 minutes 50 seconds West with an existing line of said out lot, a distance of 170.00 feet to an iron pin set marking an existing corner of said out lot;

Thence, North 35 degrees 03 minutes 03 seconds East with an existing line of said out lot, a distance of 542.00 feet to the place of beginning, containing 5.10 acres, according to survey by Douglas C. Seiler, Professional Surveyor #68869 for Seiler & Craig Surveying, Inc., on April 11, 2005, but subject to the right of way of Hanley Road.

Iron pins set are 5/8" rods with caps stamped "SEILER AND CRAIG, INC."

Bearings are based on ORV 29, page 965, and are intended to be used for angular determination only.

NEW SURVEY.
OF EXISTING PARCEL
RICHLAND COUNTY
TAX MAP OFFICE
mlb 422-05
INITIAL DATE

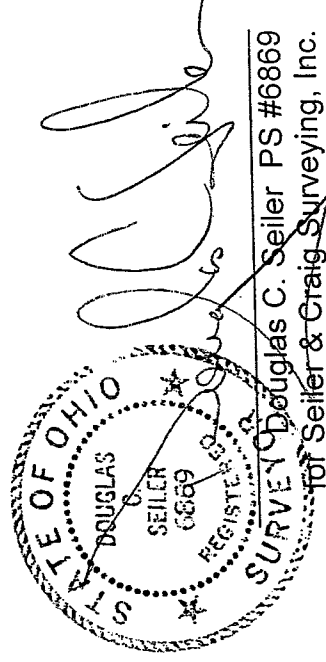

V-12