

V-321

PLAT OF PROPERTY SURVEY FOR
EUGENE SHIRK
 PART OF THE NORTHWEST QUARTER OF SECTION THIRTEEN (13)
 TOWNSHIP TWENTY-THREE (23), RANGE NINETEEN (19)
 CASS TOWNSHIP, RICHLAND COUNTY, OHIO

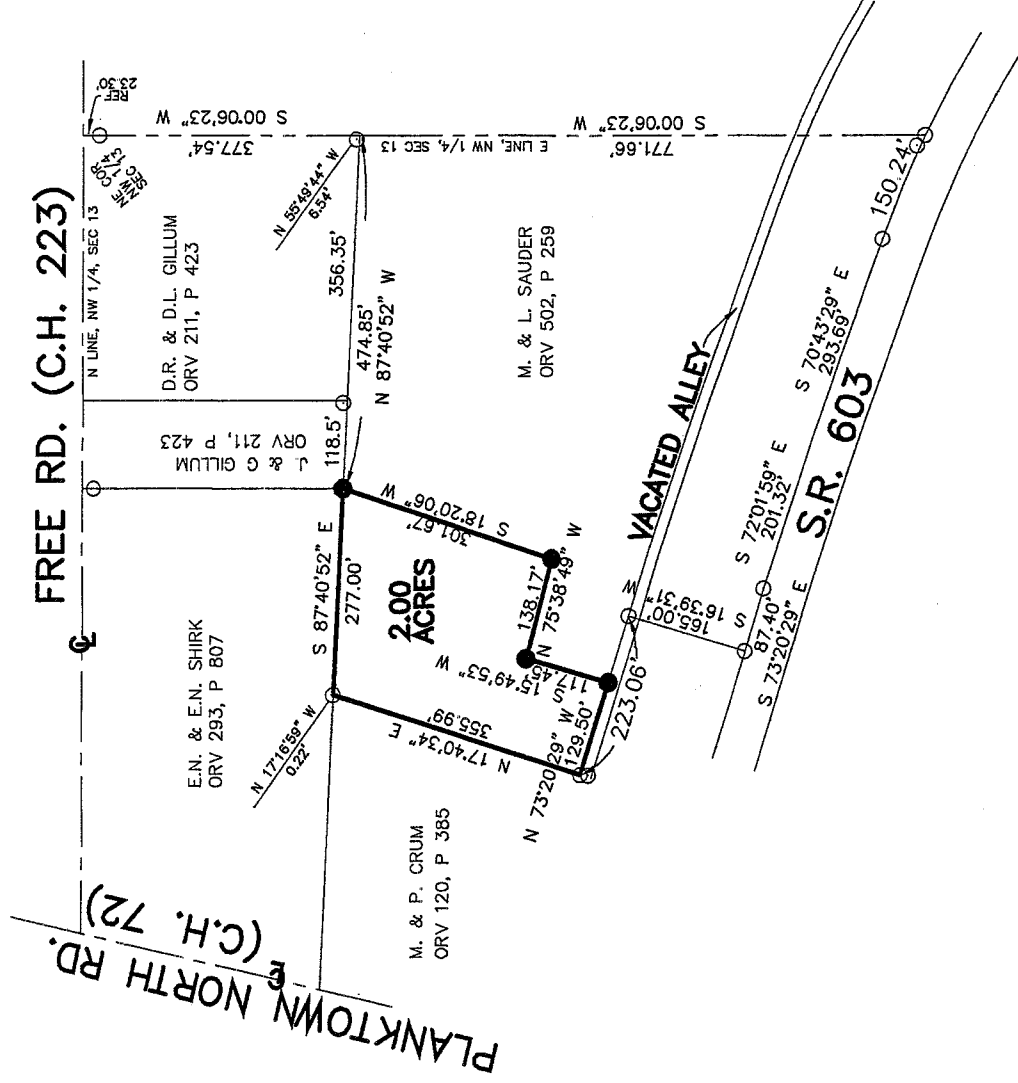

BASIS OF BEARINGS
 BEARINGS ARE BASED ON A SURVEY PERFORMED
 BY RONALD LAUGHERY IN FEBRUARY 1996.
 RICHLAND COUNTY SURVEY F-1-324



NEW SPLIT
 RICHLAND COUNTY
 TAX MAP OFFICE
M.B. 10-31-05
 INITIAL DATE

- LEGEND**
- 5/8" DIA. X 30" LONG REBAR SET WITH PLASTIC CAP STAMPED "VILLAGE ENGINEERING"
 - IRON PIN FOUND

CERTIFICATION: I HEREBY CERTIFY THAT THE FOREGOING SURVEY WAS PREPARED FROM ACTUAL FIELD MEASUREMENTS IN ACCORDANCE WITH CHAPTER 4733-37, OHIO ADMINISTRATIVE CODE.

PREPARED BY
VILLAGE ENGINEERING LIMITED, INC.

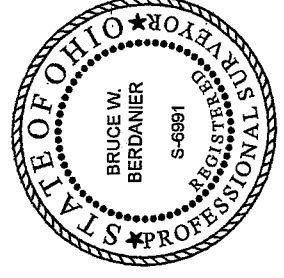

B. Berdanier

BRUCE W. BERDANIER
 OHIO REGISTERED SURVEYOR NO. 6991
 DATE: OCTOBER 24, 2005

VILLAGE ENGINEERING LIMITED, INC.

3954 INDUSTRIAL PARKWAY, SHELBY, OHIO 44875
PHONE (419) 342-2811 FAX (419) 342-6344

Dr. Bruce W. Berdanier, PE, PS
John C. Medley

05048

DESCRIPTION OF 2.00 ACRE PARCEL EUGENE SHIRK

Situated in the State of Ohio, County of Richland, Township of Cass, and being part of the Northwest Quarter of Section Thirteen (13), Township Twenty-three (23), Range Nineteen (19), and being a 2.00 acre parcel out of an 11.341 acre parcel conveyed to Martin and Lucy Sauder as recorded in Official Record Volume 502, Page 259 of the Richland County Recorder's Records, and being more particularly described as follows;

COMMENCING at the Northeast corner of the Northwest Quarter of Section 13, in the centerline of Free Road (County Highway 223);

Thence South 00°06'23" West, 377.54 feet with the East Line of Northwest quarter of Section 13 and the East line of land owned by D.R. & D.L. Gillum as recorded in Official Record Volume 211, Page 423 passing through an iron pin found at 23.30 feet to a point referenced by an iron pin found at North 55°49'44" West 6.54 feet;

Thence North 87°40'52" West 474.85 feet with the South line of land owned by D.R. & D.L. Gillum and J. & G. Gillum as recorded in Official Record Volume 211, Page 423 and the North line of land owned by M. & L. Sauder as recorded in Official Record Volume 502, Page 259 to a rebar set;

Thence with the following six (6) courses:

1. South 18°20'06" West, 301.67 feet to a rebar set;
2. North 75°38'49" West, 138.17 feet to a rebar set;
3. South 15°49'53" West, 117.45 feet to the South line of land owned by M. & L. Sauder and the North line of a Vacated Alley to a rebar set;
4. North 73°20'29" West, 129.50 feet with the South line of land owned by M. & L. Sauder and the North Line of a Vacated Alley to an iron pin found;
5. North 17°40'34" East, 355.99 feet with the East line of land owned by M. & P. Crum as recorded in Official Record Volume 120, Page 385 to a point being referenced by an iron pin found at North 17°16'59" West, 0.22 feet;
6. South 87°40'52" East, 277.00 feet with the South line of land owned by E.N. & E.N. Shirk as recorded in Official Record Volume 293, Page 807 to the point of beginning for the parcel herein described, containing 2.00 acres and subject to all legal easements, restrictions, and rights-of-way

The grantees, his heirs and assigns do hereby covenant and agree that the parcel of land described in this instrument or any portion thereof does not constitute a principal building site and will not be conveyed by said grantees, heir and assigns independent and separate from any adjoining or contiguous parcel fronting on a public highway or street.

All rebars set are 5/8-inch diameter x 30-inch long rebar with plastic cap stamped "Village Engineering".

Bearings are based on a survey performed by Ronald Laughery in February 1996. Richland County Survey F-1-324.

I hereby certify that this description is based upon an actual field survey made by Village Engineering, Ltd., Inc. under the supervision of Bruce W. Berdanier, Registered Surveyor No. 6991, and all monumentation was set or found as indicated.

Prior Deed Reference: O.R.V. 502, P. 259

Prepared by:
Village Engineering Limited, Inc.

Bruce W. Berdanier

Registered Surveyor No. 6991
Dated: OCTOBER 24, 2005

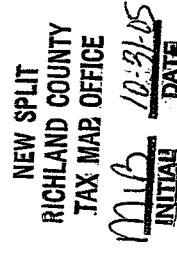
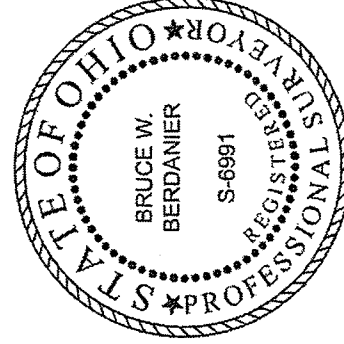

V-321