

V-318

CITY OF SHELBY  
COUNTY OF RICHLAND  
STATE OF OHIO

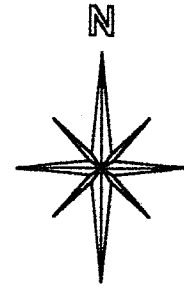

BASIS OF BEARINGS:  
SURVEY INDEX Q PG. 200

NEW SURVEY  
OF EXISTING PARCEL  
RICHLAND COUNTY  
TAX MAP OFFICE  
*MIB* *10-27-05*  
INITIAL DATE

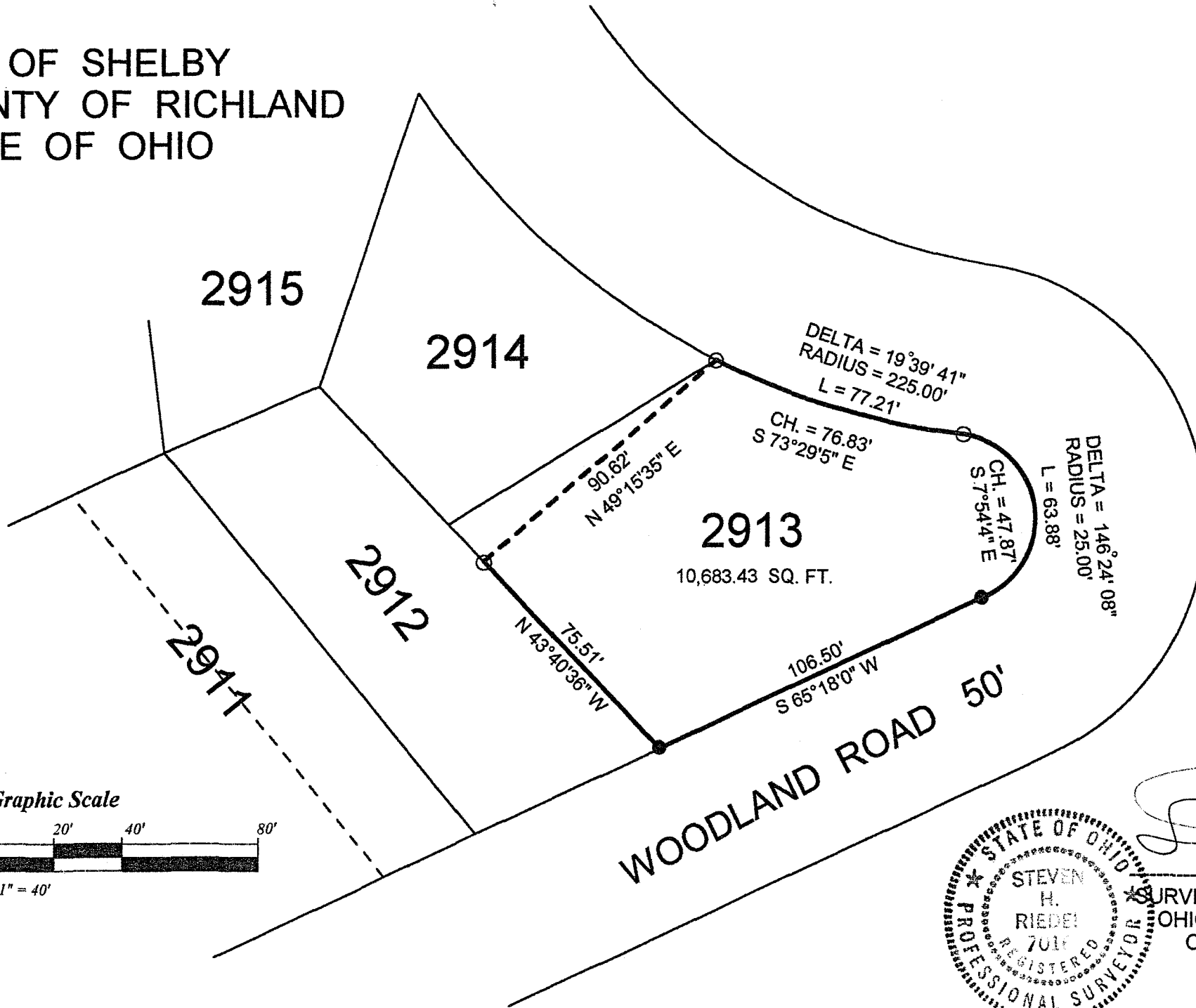

LEGEND:

- - 5/8 INCH REBAR W/CAP STAMPED "PS 7016" SET
- - EXISTING IRON PIN

Graphic Scale

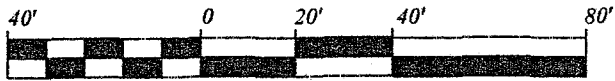

1" = 40'

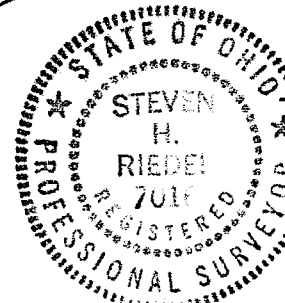

SURVEY BY STEVEN H. RIEDEL  
OHIO SURVEYOR 7016  
OCTOBER 21, 2005  
SH2913

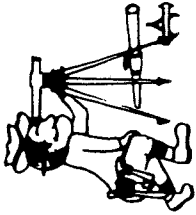

# Riedel Land Surveying Company

712 N. Henry St.  
Crestline, Ohio 44827

Phone (419) 683-1951

October 20, 2005  
23 Woodland Road, Shelby  
sh2913

Revised: October 26, 2005

Being known as part of Inlot 2913 of the new and revised numbers of the City of Shelby, County of Richland, State of Ohio and being more fully described as follows:

Beginning at an existing iron pin at the Southwest corner of Inlot 2913;

thence running North 43 deg. 40 min. 36 sec. West along the West line of Inlot 2913 for 75.51 feet to a 5/8 inch rebar set;

thence turning and running North 49 deg. 15 min. 35 sec. East for 90.62 feet to a 5/8 inch rebar set at the Northeast corner of Inlot 2913;

thence turning and running Southeasterly along the line of Inlot 2913 (also being the right-of-way of Woodland Road) being a Curve with a Radius of 225.00 feet, Delta of 19 deg. 39 min. 41 sec., Chord of South 73 deg. 29 min. 05 sec. East 76.83 feet, Length of 77.21 feet to a 5/8 inch rebar set;

thence continuing along the line of Inlot 2913 being a Curve with a Radius of 25.00 feet, Delta of 146 deg. 24 min. 08 sec., Chord of South 07 deg. 54 min. 04 sec. East 47.87 feet, Length of 63.88 feet to an existing iron pin;

thence turning and running South 65 deg. 18 min. 00 sec. West along the Southerly line of Inlot 2913 (also being the right-of-way of Woodland Road) for 106.50 feet to the place of beginning.

All 5/8 inch rebars set have a plastic cap stamped "PS 7016".

The above described parcel has a calculated area of 10,683.43 square feet of land according to a survey made on October 21, 2005 by Steven H. Riedel, Ohio surveyor 7016.

Basis of bearings: Survey Index Q page 200

NEW SURVEY  
OF EXISTING PARCEL  
RICHLAND COUNTY  
TAX-MAP OFFICE  
MIB 10-27-05  
INITIAL DATE

V-318