

V-315

SURVEY FOR: BRIAN FOULKS

DATE: 10-19-05
JOB NUMBER: SM-1478

LOCATION: PART OF THE NW 1/4 OF
SEC. 15, T-19, R-19, PERRY
TWP., RICHLAND CO., STATE
OF OHIO.

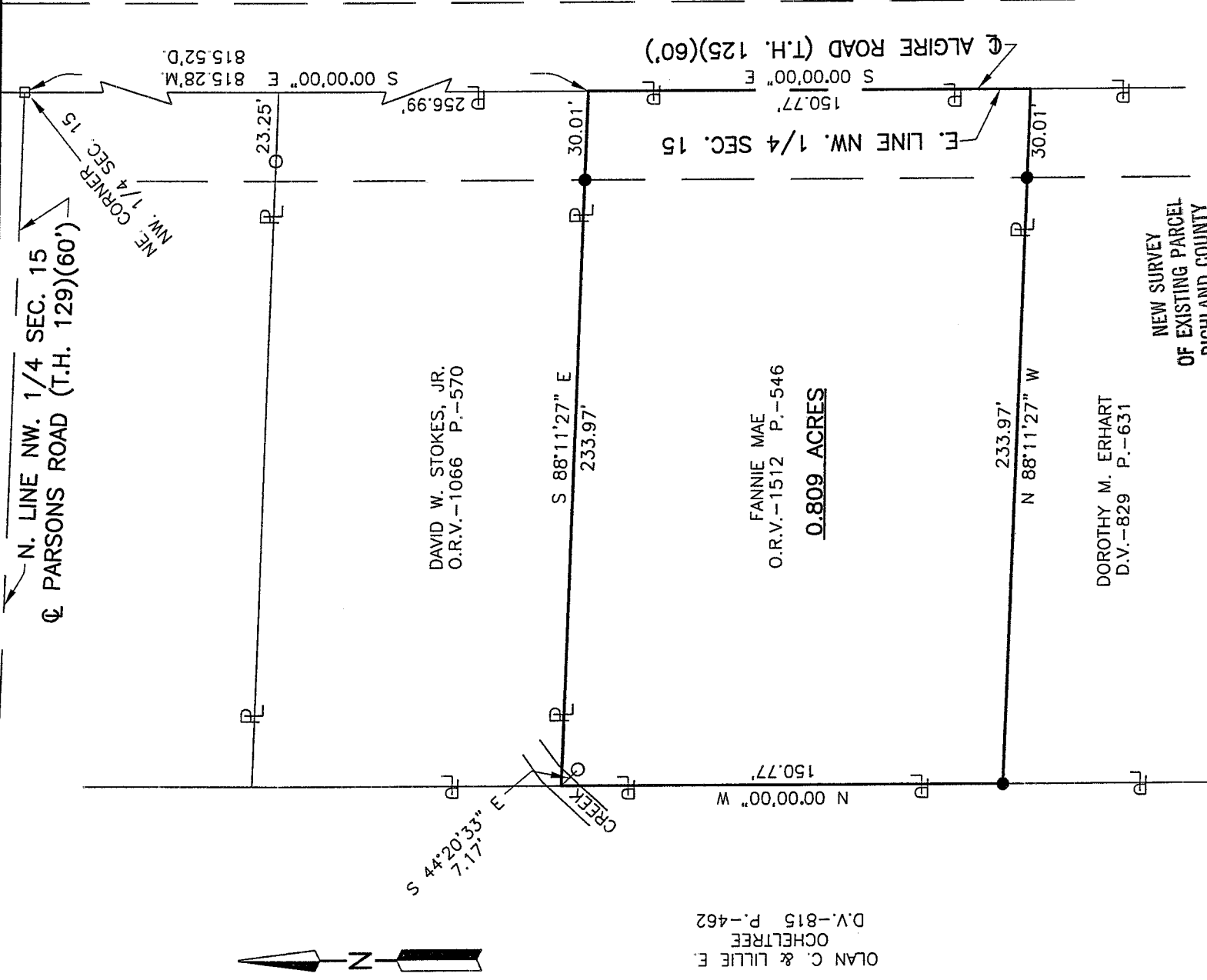

NEW SURVEY
OF EXISTING PARCEL
RICHLAND COUNTY
TAX MAP OFFICE

INITIAL MB DATE 10-25-05

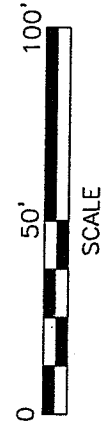

LEGEND

- M. MEASURED
- D. DEED
- O IRON PIN FOUND
- RAILROAD SPIKE FOUND
- IRON PIN SET, 5/8" DIA. ROD WITH PLASTIC CAP STAMPED "STEVENS 7052"

Distances shown hereon are expressed in feet and decimal parts thereof.
Basis of Bearings: Survey F-1-397.

CERTIFICATION: I hereby certify that the foregoing survey was prepared from actual field measurements, in accordance with Chapter 4733-37, Ohio Administration Code.

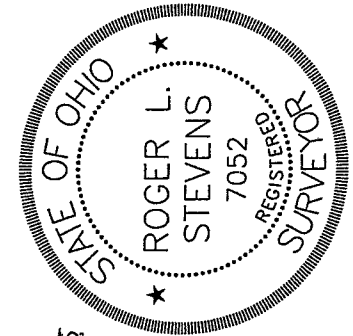

Roger L. Stevens
Roger L. Stevens, P.S. #7052

**SURVEYOR'S DESCRIPTION
FOR
BRIAN FOULKS**

0.809 Acres

Situated in the Township of Perry, County of Richland, State of Ohio, being part of the Northwest Quarter of Section 15, Township 19, Range 19 and being more particularly described as follows:

Commencing at a railroad spike found in the northeast corner of said Northwest Quarter, said railroad spike also being in the intersection of the centerline of Parsons Road (T.H. 129) and the centerline of Algire Road (T.H. 125);

Thence S 00° 00' 00" E, 815.28 feet along the east line of said Northwest Quarter also being along said centerline of Algire Road to a point being the southeast corner of a parcel of land conveyed to David W. Stokes, Jr. by official records volume 1066, page 570, said point being referenced by an iron pin set N 88° 11' 27" W, 30.01 feet and being the **true place of beginning**;

Thence S 00° 00' 00" E, 150.77 feet and continuing along said east line of said Northeast Quarter also being along said centerline of Algire Road to a point being the northeast corner of a parcel of land conveyed to Dorothy M. Erhart by deed volume 829, page 631;

Thence N 88° 11' 27" W, 233.97 feet along the north line of said land of Dorothy M. Erhart to an iron pin set in the northwest corner or said land, said iron pin also being in the east line of a parcel of land conveyed to Olan C. and Lillie E. Ocheltree by deed volume 815, page 462 and passing through an iron pin set at 30.01 feet;

Thence N 00° 00' 00" W, 150.77 feet along said east line of said land of Olan C. and Lillie E. Ocheltree to a point being the southwest corner of said land of David W. Stokes, Jr., said point being referenced by an iron pin found S 44° 20' 33" E, 7.17 feet from said point;

Thence S 88° 11' 27" E, 233.97 feet along the south line of said land of David W. Stokes, Jr. to the **true place of beginning** and containing **0.809 acre**, more or less, and subject to all legal highways and easements of record.

Basis of Bearings: Survey F-1-397.

All iron pins set are 5/8" diameter reinforcing rod with plastic cap stamped "STEVENS 7052".

According to a survey made in October 2005 by Roger L. Stevens, Ohio Registered Surveyor No. 7052.

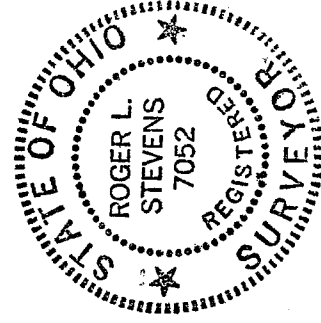

NEW SURVEY
OF EXISTING PARCEL
RICHLAND COUNTY
TAX MAP OFFICE

MLB 10-25-05
INITIAL DATE

Roger L. Stevens
Roger L. Stevens
Registered Surveyor No. 7052
SM-1478P