

V-311

NORTH



Bearings are based on an assumed meridian and are intended to be used for angular determination only.

Harp Development Co. LLC.
ORV: 1174, PG. 76

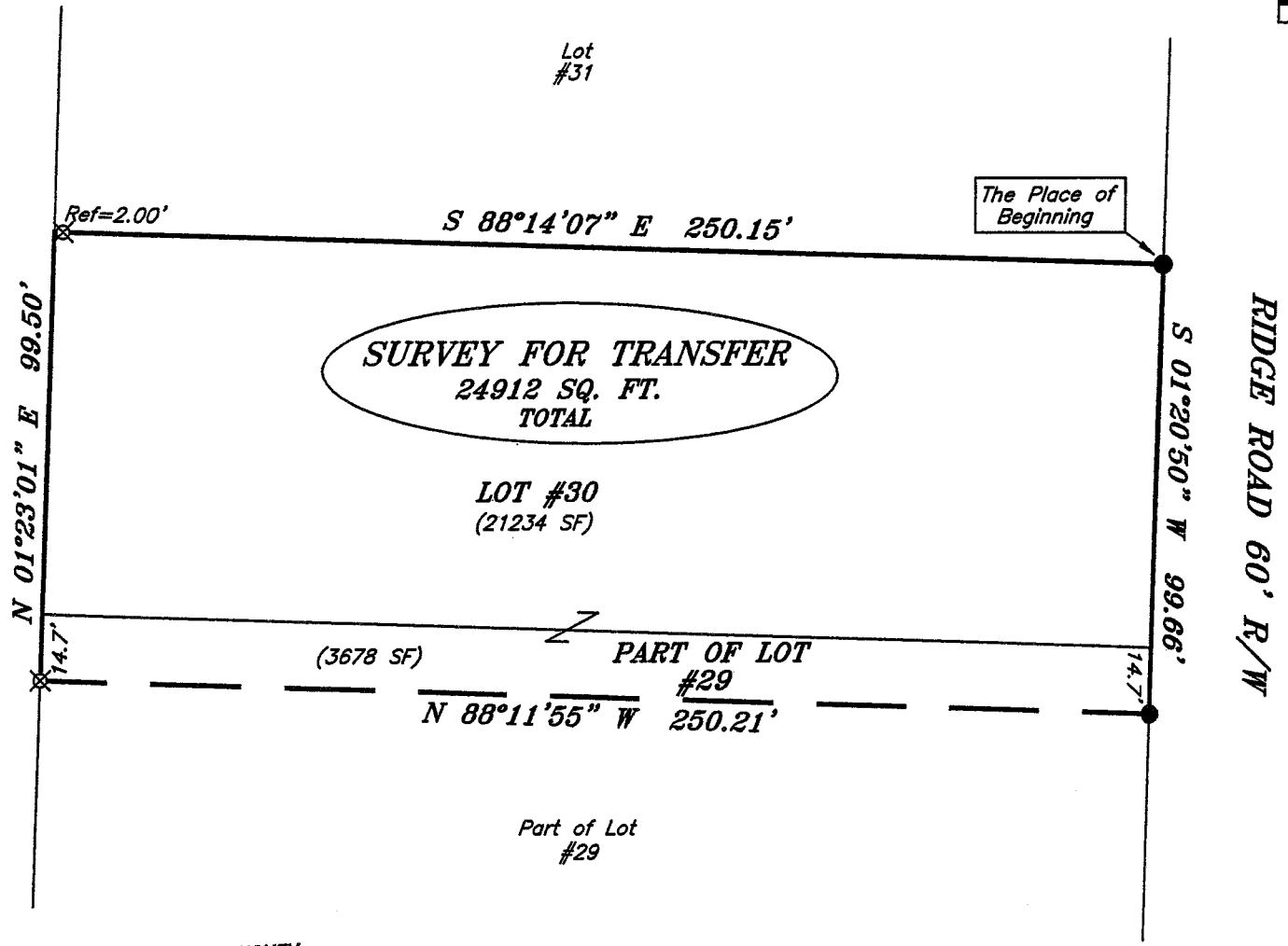
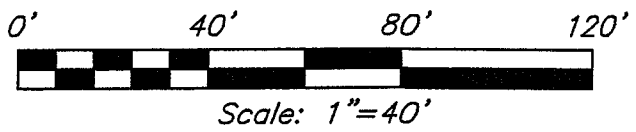

Douglas Seiler

NEW SURVEY
OF EXISTING PARCEL
RICHLAND COUNTY
TAX MAP OFFICE

DCS 10-24-05
INITIAL DATE

- LEGEND**
- IRON PIN FOUND
 - ⊗ 5/8" IRON PIN SET WITH CAP STAMPED "SEILER AND CRAIG, INC."

SURVEY PLAT FOR	
TRANSFER	
LOT #30 & PART OF LOT #29 PLEASANT VIEW RIDGE MADISON TOWNSHIP RICHLAND COUNTY, OHIO	
DATE: OCTOBER 11, 2005	SCALE: 1"=40'
111RIDGE	DRAWN BY: NBR

SURVEY BY: DOUGLAS C. SEILER PS. #6869
for SEILER & CRAIG SURVEYING INC.
52-172 NORTH MAIN STREET
MANSFIELD, OHIO 44902
(419) 525-3644
FAX (419) 525-3696

SEILER & CRAIG SURVEYING, INC.

Douglas C. Seiler, PS & Chad F. Craig, PS

52 1/2 North Main Street

Mansfield, Ohio 44902

419-525-3644 Fax 419-525-3696

www.seilerandcraig.com

SURVEY DESCRIPTION

LOT #30 and PART OF LOT #29
PLEASANT VIEW RIDGE, MADISON TOWNSHIP
RICHLAND COUNTY, OHIO

Situated in the Township of Madison, County of Richland, State of Ohio and being known as Lot #30 and a part of Lot #29 of the consecutively numbered lots in Pleasant View Ridge, the entire tract being more particularly described as follows:

Beginning for the same at an iron pin found and accepted as marking the northeast corner of said Lot #30, Thence, South 01 degree 20 minutes 50 seconds West with the east line of said lot and the southerly prolongation thereof, a distance of 99.66 feet to an iron pin found;

Thence, North 88 degrees 11 minutes 55 seconds West, a distance of 250.21 feet to an iron pin set on the west line of said Lot #29;

Thence, North 01 degree 23 minutes 01 second East with said west line and the northerly prolongation thereof, a distance of 99.50 feet to the northwest corner of said Lot #30, said corner being referenced by an iron pin set on a bearing of South 88 degrees 14 minutes 07 seconds East, and at a distance of 2.00 feet;

Thence, South 88 degrees 14 minutes 07 seconds East with the north line of said Lot #30, passing through an iron pin set for reference at 2.00 feet, a total distance of 250.15 feet to the place of beginning, containing a total of 24912 square feet, of which 21234 square feet are located within said Lot #30, and 3678 square feet are located within part of said Lot #29, according to survey by Douglas C. Seiler, Professional Surveyor #6869 for Seiler & Craig Surveying, Inc. on October 11, 2005.

Iron pins set are 5/8" rods with caps stamped "SEILER AND CRAIG, INC."

Bearings are based on an assumed meridian and are intended to be used for angular determination only.

NEW SURVEY
OF EXISTING PARCEL
RICHLAND COUNTY,
TAX MAP OFFICE

MLB INITIAL 10-24-05 DATE

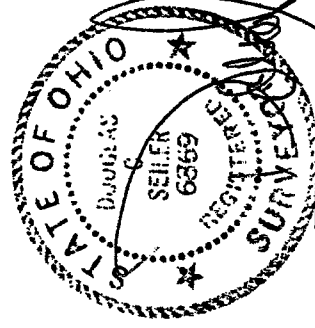

Douglas C. Seiler, PS #6869
for Seiler & Craig Surveying, Inc.

V-311