

PLAT OF SURVEY FOR E. J. MAST

SECTION 35 LOT # —
 TOWNSHIP 20 CITY / VILLAGE —
 RANGE 19 TROY TOWNSHIP
 QUARTER SE RICHLAND COUNTY, OHIO

LEGEND:

- ▲ - PK-NAIL FOUND MARK
- △ - PK-NAIL SET MARK
- - RAILROAD SPIKE FOUND
- - RAILROAD SPIKE SET
- - FENCE POST FOUND
- - IRON PIN FOUND
- - IRON PIN SET - CAPPED
- - BLUNK 6320 "

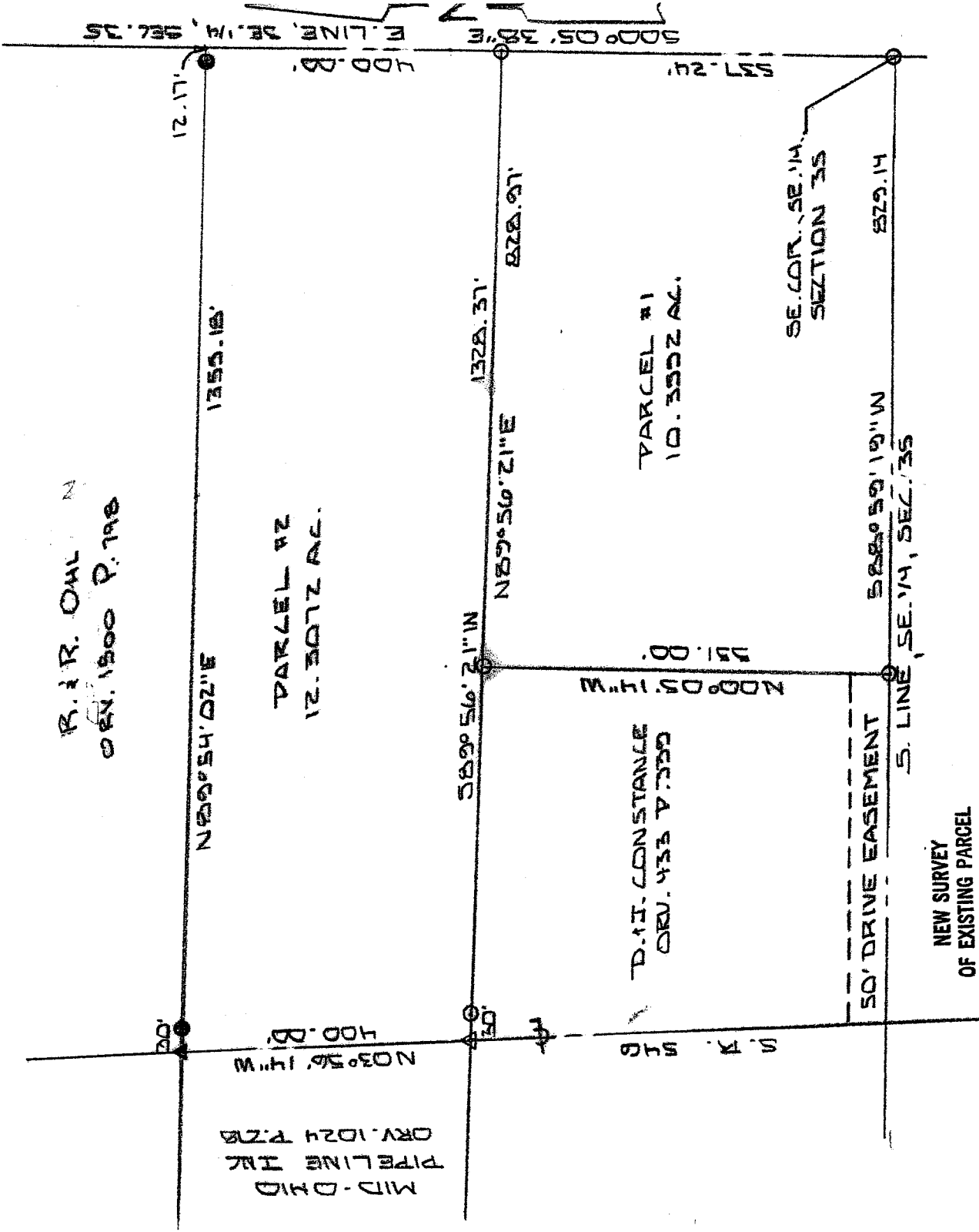

NEW SURVEY
 OF EXISTING PARCEL
 RICHLAND COUNTY,
 TAX MAP, OFFICE

MLG 10-24-05
 INITIAL DATE

200 SCALE 1" = 200' 200

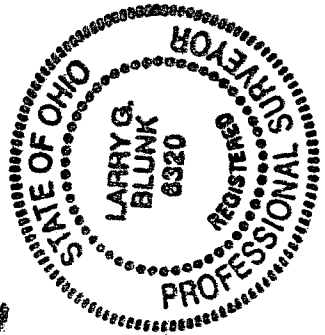

BASIS OF BEARINGS: SURVEY BY D.C. SEILER 1-17-02

I HEREBY CERTIFY THAT THE ABOVE PLAT AND THE
 FIELD SURVEY IT REPRESENTS ARE TRUE TO THE
 BEST OF MY KNOWLEDGE

Larry G. Blunk
 LARRY G. BLUNK
 PROFESSIONAL SURVEYOR # 6320

OCT. 16, 2005 DATE
 V-310

V-310

**DESCRIPTION
FOR
EDWARD AND JANICE MAST**

PARCEL 1

Located in the Township of Troy, County of Richland, State of Ohio and being a part of the Southeast Quarter of Section 35, Township 20, Range 19 and more particularly described as follows:

Beginning at an iron pin set in the Southeast Corner of the Southeast Quarter of Section 35.

Thence S 88 degrees 59' 19" W along the south line of the Southeast Quarter of Section 35 a distance of 829.14 feet to an iron pin set.

Thence N 00 degrees 05' 14" W a distance of 551.00 feet to an iron pin set.

Thence N 89 degrees 56' 21" E a distance of 828.97 feet to an iron pin set on the east line of the Southeast Quarter of Section 35.

Thence S 00 degrees 05' 38" E along the east line of the Southeast Quarter of Section 35 a distance of 537.24 feet to the place of beginning and containing 10.3552 acres more or less but subject to all legal highways also all easements of record.

Grantee, their heirs and assigns do hereby covenant and agree that the parcel of land described in this instrument will not be conveyed by said grantees, heirs and assigns unless said parcel fronts on a public highway or dedicated street or is sold together with land fronting on a public highway or dedicated street.

Basis of Bearings: Survey by D. C. Seiler, 1-17-02.

Larry G. Blunk
Larry G. Blunk, P.S. 6320
October 16, 2005

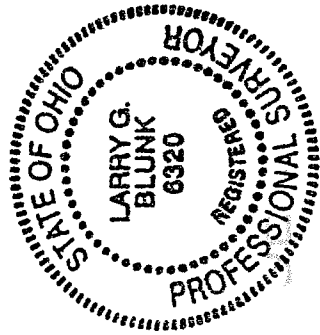

NEW SURVEY
OF EXISTING PARCEL
RICHLAND COUNTY
TAX MAP OFFICE
MJB 10-24-05
INITIAL DATE

26

**DESCRIPTION
FOR
EDWARD AND JANICE MAST**

PARCEL 2

Located in the Township of Troy, County of Richland, State of Ohio and being a part of the Southeast Quarter of Section 35, Township 20, Range 19 and more particularly described as follows:

Beginning at an iron pin set in the Southeast Corner of the Southeast Quarter of Section 35.

Thence N 00 degrees 05' 38" W along the east line of the Southeast Quarter of Section 35 a distance of 537.24 feet to an iron pin set and the True Place of Beginning.

Thence S 89 degrees 56' 21" W passing thru an iron pin set at 828.97 feet and 1298.37 feet a total distance of 1328.37 feet to a mag set in the centerline of S.R. 546.

Thence N 03 degrees 56' 14" W along the centerline of S.R. 546 a distance of 400.00 feet to a mag nail found.

Thence N 89 degrees 54' 02" E passing thru an iron pin found at 30.00 feet and 1343.01 feet a total distance of 1355.18 feet to the east line of the Southeast Quarter of Section 35.

Thence S 00 degrees 05' 38" E along the east line of the Southeast Quarter of Section 35 a distance of 400.00 feet to the True Place of Beginning and containing 12.3072 acres more or less but subject to all legal highways also all easements of record.

Basis of Bearings: Survey by D.C. Seiler, 1-17-02.

Larry G. Blunk, P.S. 6320
October 16, 2005

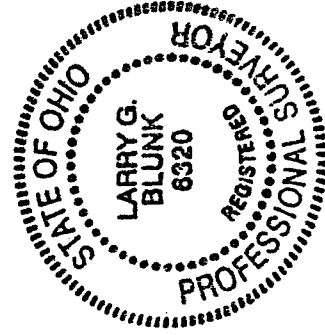

NEW SURVEY
OF EXISTING PARCEL
RICHLAND COUNTY
TAX MAP OFFICE
MLB 10-24-05
INITIAL DATE