

Scale: 1"=60'

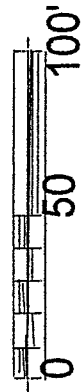

- Iron Pin, set and capped LITTLE, 5524
- ⊙ Iron pin, found

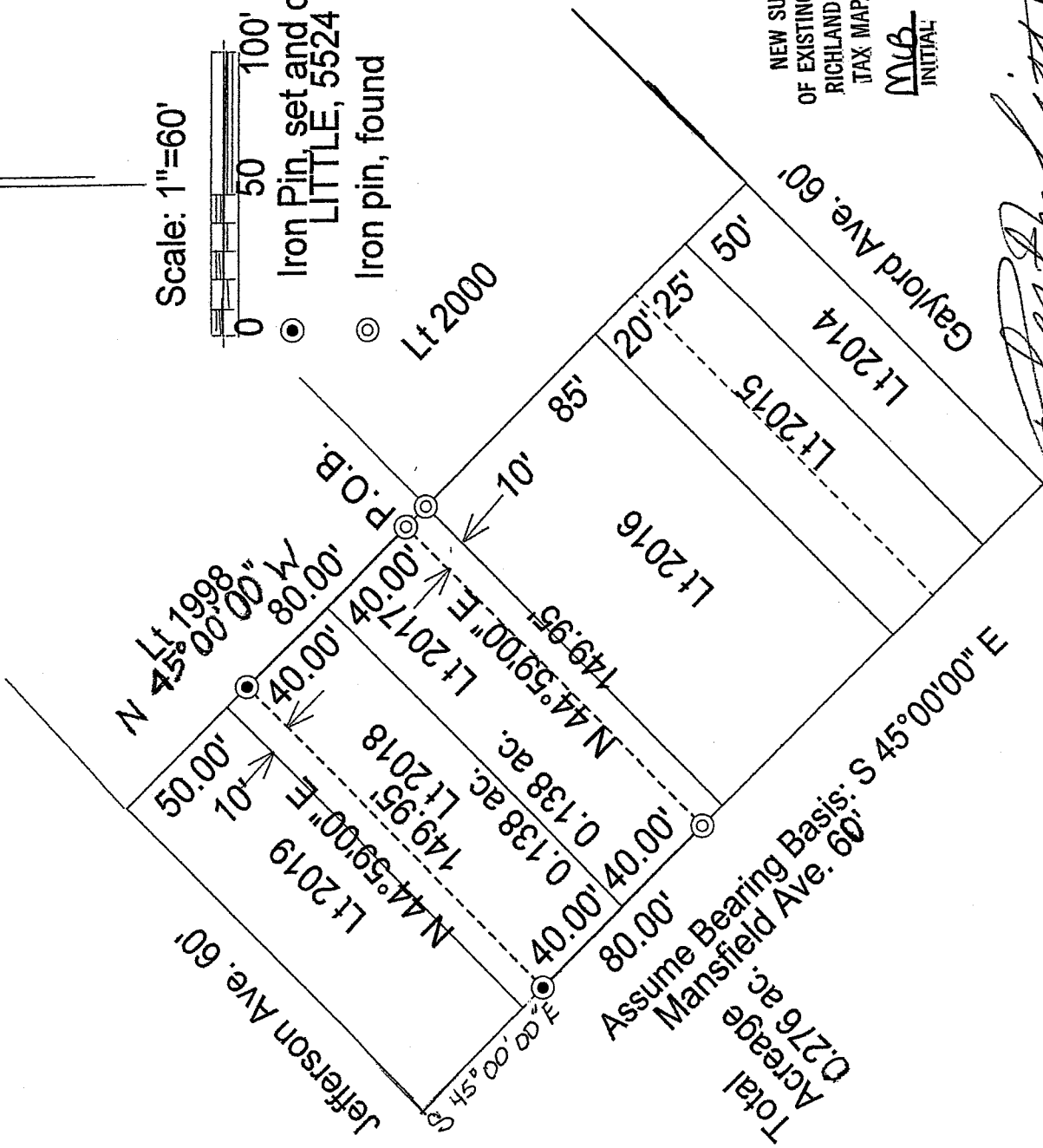

NEW SURVEY  
OF EXISTING PARCEL  
RICHLAND COUNTY  
TAX MAP. OFFICE

MVB 10-19-05  
INITIAL DATE

*Robert M. Little*

Robert M. Little  
Reg. Surveyor # OH 5524  
Oct. 9, 2005

SURVEY FOR GUISSINGER  
PT OF LTS. 2017 & 2018  
CITY OF SHELBY  
COUNTY OF RICHLAND  
STATE OF OHIO

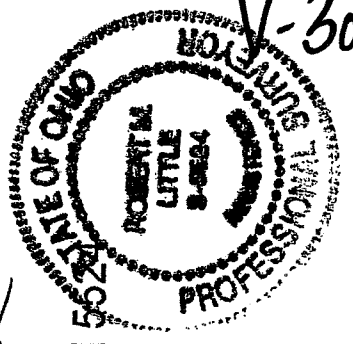

Y-301



**ROBERT M. LITTLE**  
**SURVEYOR & ENGINEER**  
67 Redwood Rd, Mansfield, OH 44907 Phone 419-756-5056

**SURVEY FOR GUISENGER**  
**PART OF LOTS 2017 AND 2018**  
**CITY OF SHELBY**  
**COUNTY OF RICHLAND**  
**STATE OF OHIO**

Being the northwesterly part of Lot 2017 and the southeasterly part of Lot 2018 of the City of Shelby, County of Richland, State of Ohio, and being further described as follows:

Commencing at an Iron Pin, found, marking the easternmost corner of said Lot 2017;

Thence North 45° 00' 00" West a distance of 10.00 feet to an iron pin, found, being the TRUE POINT OF BEGINNING of lands herein described, said course being with the northeasterly line of Lot 2017;

Thence continuing North 45° 00' 00" West a distance of 80.00 feet to an iron pin, set and capped, passing at 40.00 feet the easternmost corner of said Lot 2018, said course being with the northeasterly line of Lots 2017 and 2018;

Thence South 44°59'00" West a distance of 149.95 feet to an iron pin, set and capped;

Thence South 45°00'00" East a distance of 80.00 feet to an iron pin, found, in the southwesterly line of Lot 2017, passing at 40.00 feet the westerly corner of Lot 2017, said course being with the northeasterly line of Mansfield Ave.;

Thence North 44°59'00" East a distance of 149.95 feet to the point of beginning, said course being parallel to, and 10 feet northwesterly of, the southeasterly line of Lot 2017;

Containing 0.276 Acres, more or less, of which 0.138 acres are in Lot 2017 and 0.138 acres are in Lot 2018 but subject to all highways and easements of record.

Bearing Basis: Assumed bearing of northeasterly line of Mansfield Ave. to be N 45°00'00"W.

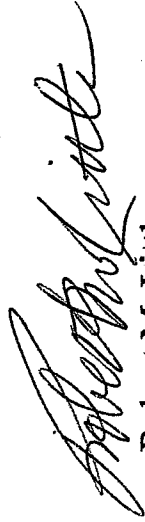

Robert M. Little  
Registered Surveyor # 5524  
Oct. 9, 2005

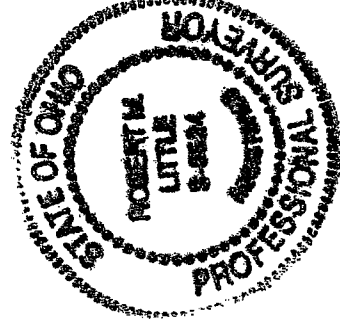

NEW SURVEY  
OF EXISTING PARCEL  
RICHLAND COUNTY  
TAX MAP OFFICE  
MLB 10-19-05  
INITIAL DATE

V-301