

V-286

NOTE - ALL PINS MARKED SET ARE 3/4" REBAR X 30"

James K. Crowl, P.E., P.S.
 P.O. Box 8601
 747 South Home Road
 Mansfield, Ohio 44906
 (419) 529-9747

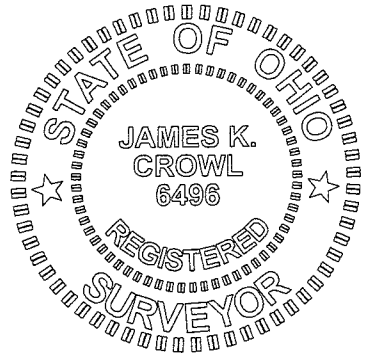

James K. Crowl
 James K. Crowl
 P.S. #6496

NEW SURVEY
 OF EXISTING PARCEL
 RICHLAND COUNTY
 TAX MAP OFFICE
 MIB 10-7-05
 INITIAL DATE

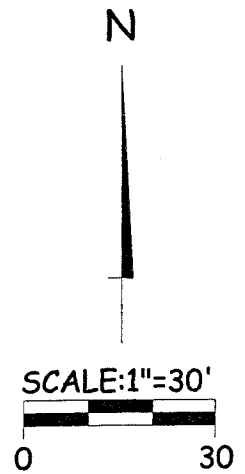
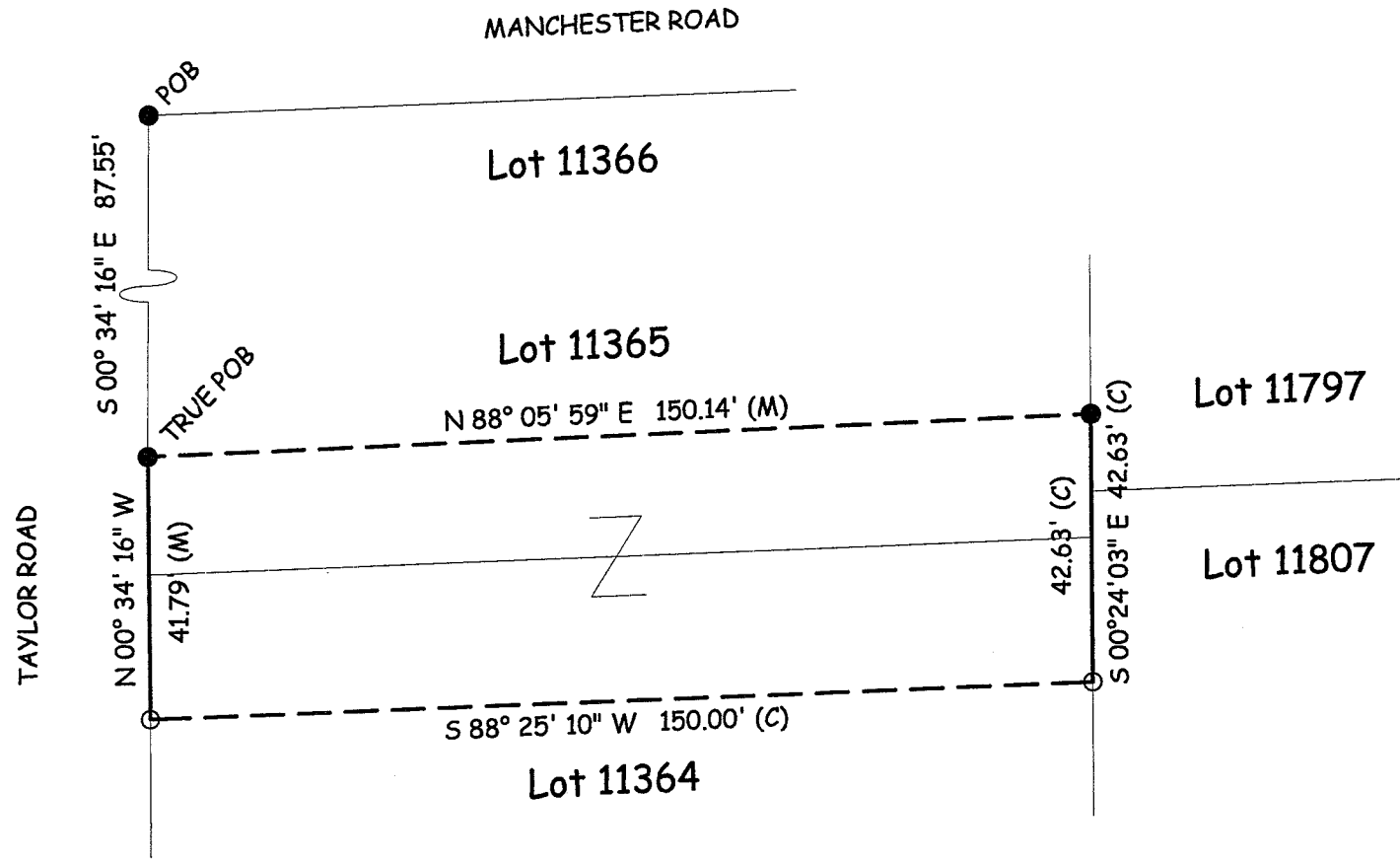

REFERENCE
 RICHLAND COUNTY PLAT VOL-15, PG-25

Plat of Survey
 for
 Haines & Hannewald

Part of Lots 11364 &
 11365, City of Mansfield
 Richland County, Ohio

Sht 1/1 September 27, 2005

E.C. LESS THAN 1:10,000

LEGEND
 ● - IRON PIN FOUND
 ○ - IRON PIN SET W/ PLASTIC CAP "J CROWL 6496"

NOTE - ALL BEARINGS ASSUMED FOR PURPOSES OF THIS SURVEY.

AREA TABLE

N. PT. LOT 11364	3,387.32 SF
S. PT. LOT 11365	2,945.49 SF
TOTAL	6,332.81 SF

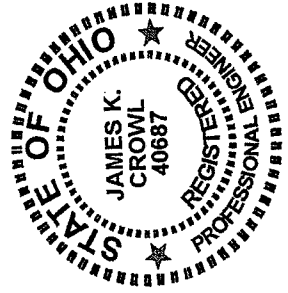

James K. Crowl, P.E., P.S.
P.O. Box 8601
747 South Home Road
Mansfield, Ohio 44906
(Voice) 419-529-9747
(FAX) 419-529-9747

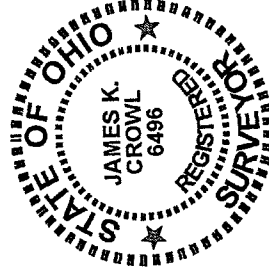

Description

Being a part of Lots 11364 and 11365 as shown in Richland County Plat Volume 15, Page 25, City of Mansfield, Richland County, Ohio and more particularly described as follows:

Beginning at an iron pin found at the north west corner of City of Mansfield Lot 11366, said point being on the south line of Manchester Road and the east line of Taylor Road;

Thence S 00° 34' 16" E along and with the east line of Taylor Road a distance of 87.55 feet to an iron pin found, said point being the True Place of Beginning for the parcel hereinafter described;

Thence N 88° 05' 59" E a distance of 150.14 feet to an iron pin found on the east line of Lot 11365;

Thence S 00° 24' 03" E along and with the east line of Lot 11365 and 11364 a distance of 42.63 feet to an iron pin set;

Thence S 88° 25' 10" W a distance of 150.00 feet to an iron pin set on the east line of Taylor Road and the west line of Lot 11364;

Thence N 00° 34' 16" W along and with the east line of Taylor Road a distance of 41.79 feet to the True Place of Beginning and containing 6,332.81 S.F. of which 3,387.32 S.F. is in Lot 11364 and 2,945.49 S.F. is in Lot 11365, but subject to all easements of record.

This description was prepared from a field survey performed by James K. Crowl, P.S. 6496, on September 27, 2005, the bearings referred to herein are based on an assumed meridian and are for purposes of angular measurement only. The iron pins set are 3/4" diameter rebar with identification caps stamped "JKC 6496".

NEW SURVEY
OF EXISTING PARCEL
RICHLAND COUNTY
TAX MAP OFFICE
MLB 10/7/05
INITIAL DATE

V-286