

# PLAT OF SURVEY FOR DONALD E. GOODWIN

V-281

LEGEND:

- ▲ -- P.K. NAIL FOUND
- △ -- P.K. NAIL SET MAG.
- -- RAILROAD SPIKE FOUND
- -- RAILROAD SPIKE SET
- -- FENCE POST FOUND
- -- IRON PIN FOUND
- -- IRON PIN SET - CAPPED
- -- IRON PIN SET - CAPPED BLUNK 6320 "

SECTION 24 LOT #           
 TOWNSHIP 15 CITY / VILLAGE           
 RANGE 15 PERRY TOWNSHIP  
 QUARTER SE RICHLAND COUNTY, OHIO

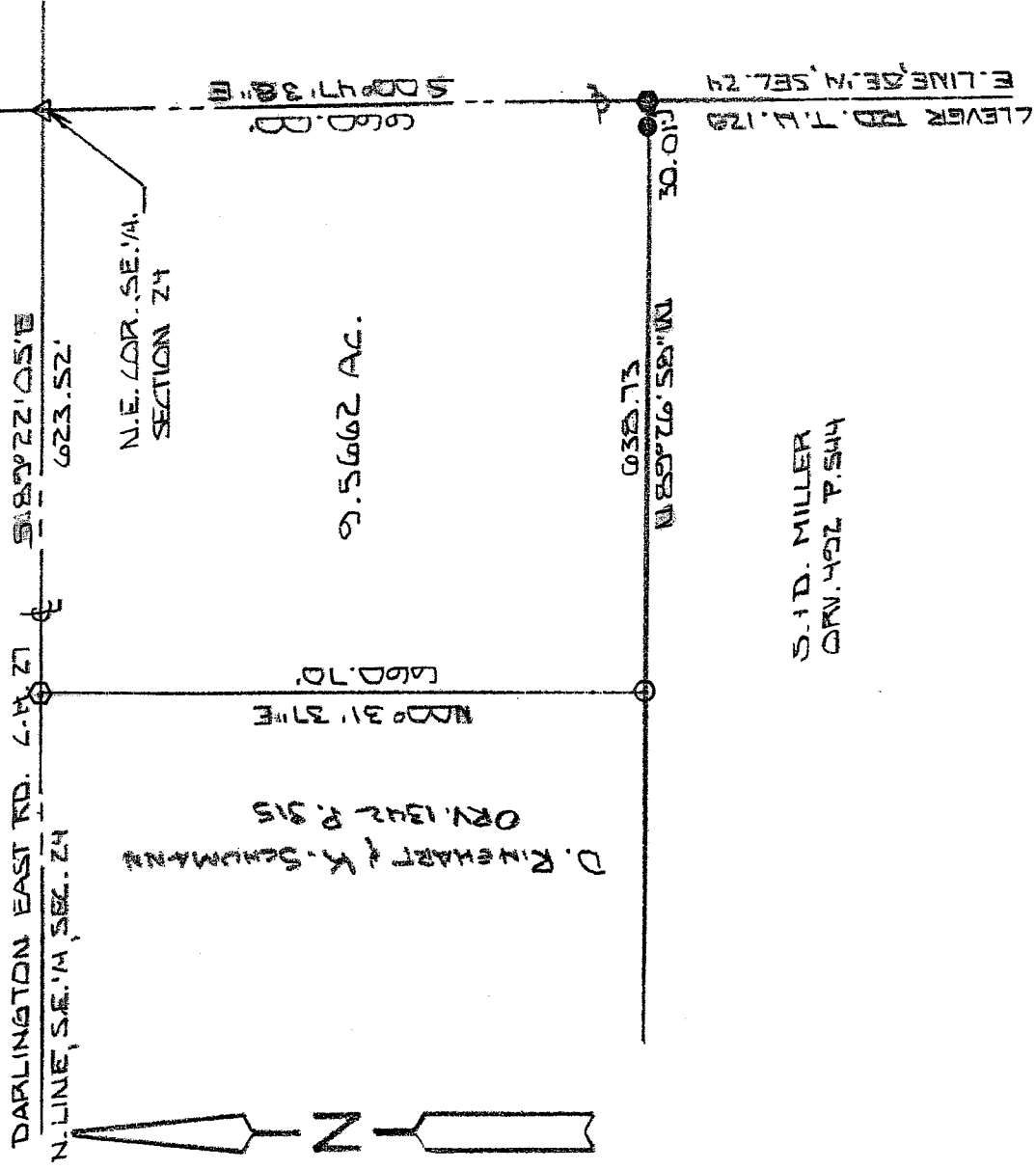

NEW SURVEY  
 OF EXISTING PARCEL  
 RICHLAND COUNTY  
 TAX MAP OFFICE

MMB INITIAL     9-30-05 DATE



BASIS OF BEARINGS: SURVEY BY R.L. STEVENS 1-6-97

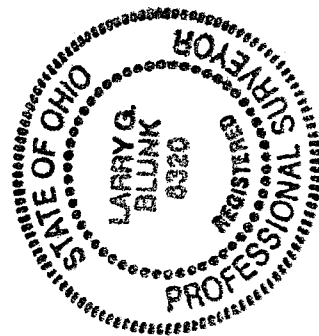

I HEREBY CERTIFY THAT THE ABOVE PLAT AND THE  
 FIELD SURVEY IT REPRESENTS ARE TRUE TO THE  
 BEST OF MY KNOWLEDGE

*Larry G. Blunk*  
 LARRY G. BLUNK  
 PROFESSIONAL SURVEYOR

VEYOR # 6320

SEPT. 21 2005 DATE

**DESCRIPTION  
FOR  
DONALD E. GOODWIN**

Located in the Township of Perry, County of Richland, State of Ohio and being a part of the Southeast Quarter of Section 24, Township 19, Range 19 and more particularly described as follows:

Beginning at a mag nail set in the Northeast Corner of the Southeast Quarter of Section 24.

Thence S 00 degrees 47' 38" E along the east line of the Southeast Quarter of Section 24, said line also being the centerline of Clever Rd. T.H. 129, a distance of 660.00 feet to a railroad spike found.

Thence N 89 degrees 26' 58" W passing thru an iron pin found at 30.01 feet a total distance of 638.73 feet to an iron pin set.

Thence N 00 degrees 31' 37" E a distance of 660.70 feet to a railroad spike set on the north line of the Southeast Quarter of Section 24.

Thence S 89 degrees 22' 05" E along the north line of the Southeast Quarter of Section 24, said line also being the centerline of Darlington East Rd. C.H. 27, a distance of 623.52 feet to the place of beginning and containing 9.5662 acres more or less but subject to all legal highways also all easements of record.

Basis of Bearings: Survey by R.L. Stevens, 1-06-97.

  
Larry G. Blunk, P.S. 6320  
September 21, 2005

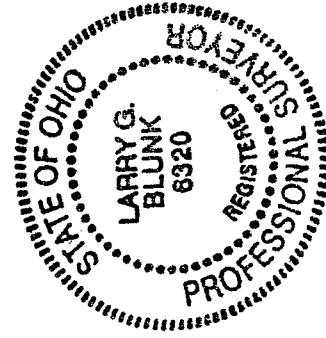

NEW SURVEY  
OF EXISTING PARCEL  
RICHLAND COUNTY,  
TAX MAP OFFICE

MLB 9.20.05  
INITIAL DATE

V-281