

NORTH

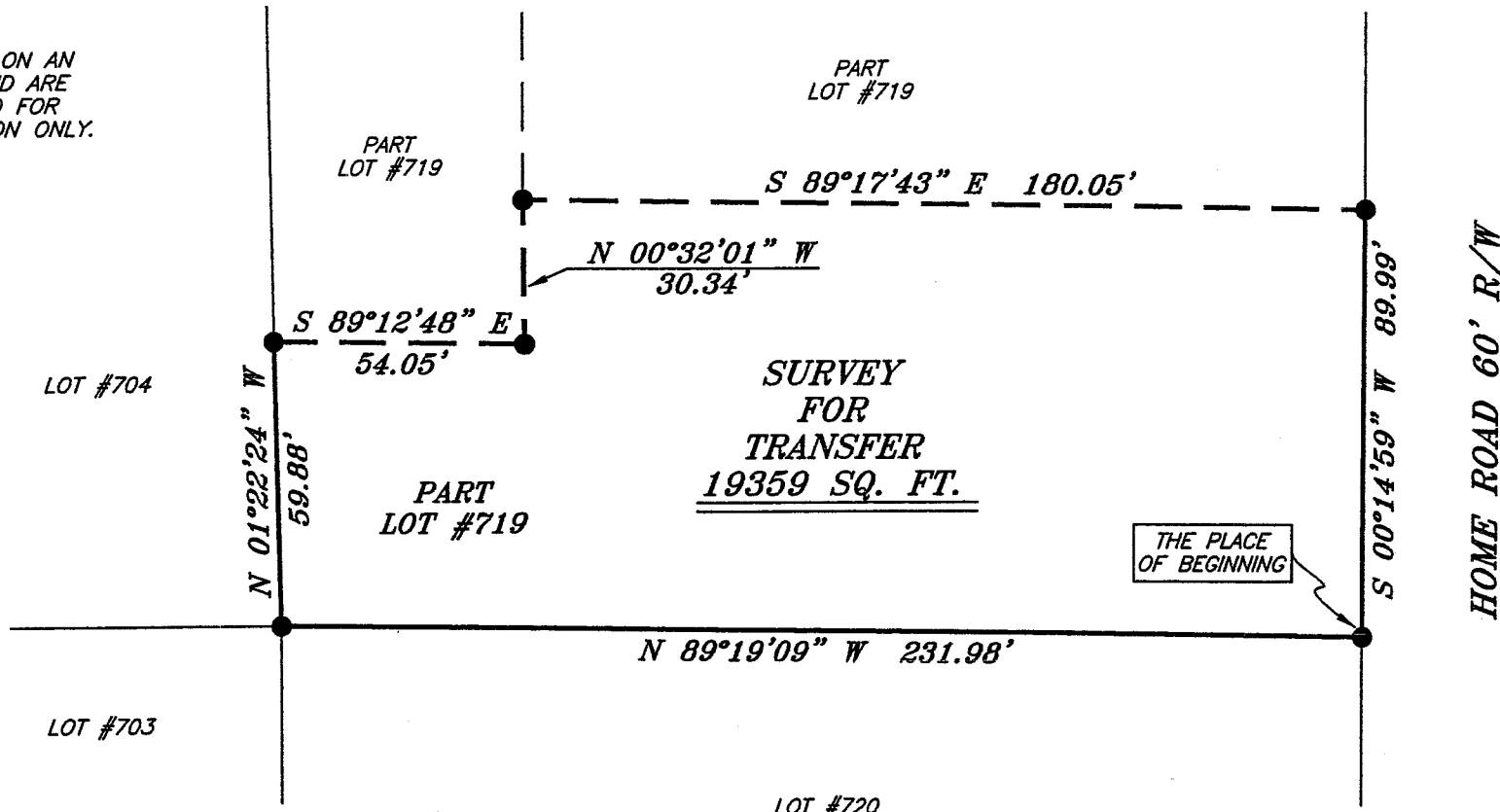

BEARINGS ARE BASED ON AN ASSUMED MERIDIAN AND ARE INTENDED TO BE USED FOR ANGULAR DETERMINATION ONLY.

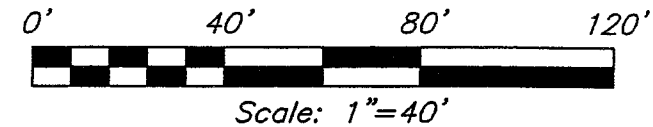

NEW SURVEY
OF EXISTING PARCEL
RICHLAND COUNTY
TAX MAP OFFICE
MLB 9-21-05
INITIAL DATE

Chad F. Craig

SURVEY BY: CHAD F. CRAIG P.S. #6889
for SEILER & CRAIG SURVEYING INC.
52-1/2 NORTH MAIN STREET
MANSFIELD, OHIO 44902
(419) 525-3644
FAX (419) 525-3696

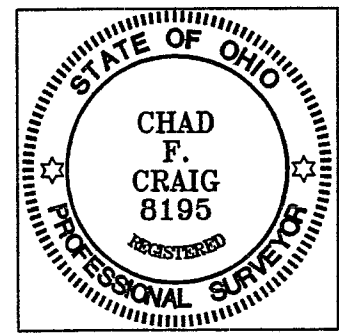

LEGEND

- IRON PIN FOUND
- ⊗ MAG NAIL SPIKE SET
- ▲ RAILROAD SPIKE FOUND
- ⊗ 5/8" IRON PIN SET WITH CAP
STAMPED "SEILER AND CRAIG, INC."

SURVEY PLAT FOR
PROPERTY TRANSFER
PART LOT #719
CITY OF ONTARIO
RICHLAND COUNTY, OHIO
DATE: SEPTEMBER 15, 2005 SCALE: 1"=40'
142HOME.DWG

V-262

SEILER & CRAIG SURVEYING, INC.

Douglas C. Seiler, PS & Chad F. Craig, PS
52 1/2 North Main Street
Mansfield, Ohio 44902
419-525-3644 Fax 419-525-3696
www.seilerandcraig.com

SURVEY DESCRIPTION

PART OF LOT # 719
CITY OF ONTARIO, OHIO
RICHLAND COUNTY, OHIO

Situated in the City of Ontario, County of Richland, State of Ohio and being known as a part of Lot #719 of the consecutively numbered lots in said city, and being more particularly described as follows:

Beginning for the same at an iron pin found and accepted as marking the southeast corner of said lot; Thence, North 89 degrees 19 minutes 09 seconds West with the south line of said lot, a distance of 231.98 feet to an iron found and accepted as marking the southwest corner of said lot;

Thence, North 01 degree 22 minutes 24 seconds West with the west line of said lot, a distance of 59.88 feet to an iron pin found;

Thence, South 89 degrees 12 minutes 48 seconds East a distance of 54.05 feet to an iron pin found;

Thence, North 00 degrees 32 minutes 01 second West a distance of 30.34 feet to an iron pin found;

Thence, South 89 degrees 17 minutes 43 seconds East a distance of 180.05 feet to an iron pin found on the east line of said lot;

Thence, South 00 degrees 14 minutes 59 seconds West with said east line, a distance of 89.99 feet to the place of beginning, containing 19359 square feet according to survey by Chad F. Craig Professional Surveyor #8195 on September 15, 2005.

Iron pins set are 5/8" rods with caps stamped "SEILER AND CRAIG, INC."

Bearings are based on an assumed meridian and are intended to be used for angular determination only.

NEW SURVEY
OF EXISTING PARCEL
RICHLAND COUNTY
TAX MAP OFFICE

MSB
INITIAL

9-21-05
DATE

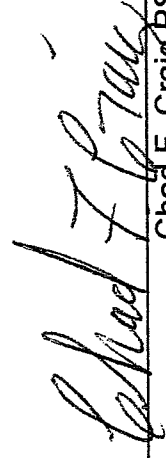
Chad F. Craig PS #8195
for Seiler and Craig Surveying, Inc.