

NORTH



Bearings are based on survey H-455 on file at the Richland County Tax Map Office.

NEW SURVEY
OF EXISTING PARCEL
RICHLAND COUNTY
TAX MAP OFFICE
MB 9-21-05
INITIAL DATE

**SURVEY
FOR
TRANSFER**

SD. #2
OUTLOT #33
4005 SQ. FT.

12' ALLEY
S 03°35'11" E
80.00'

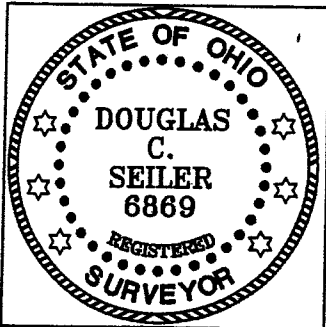
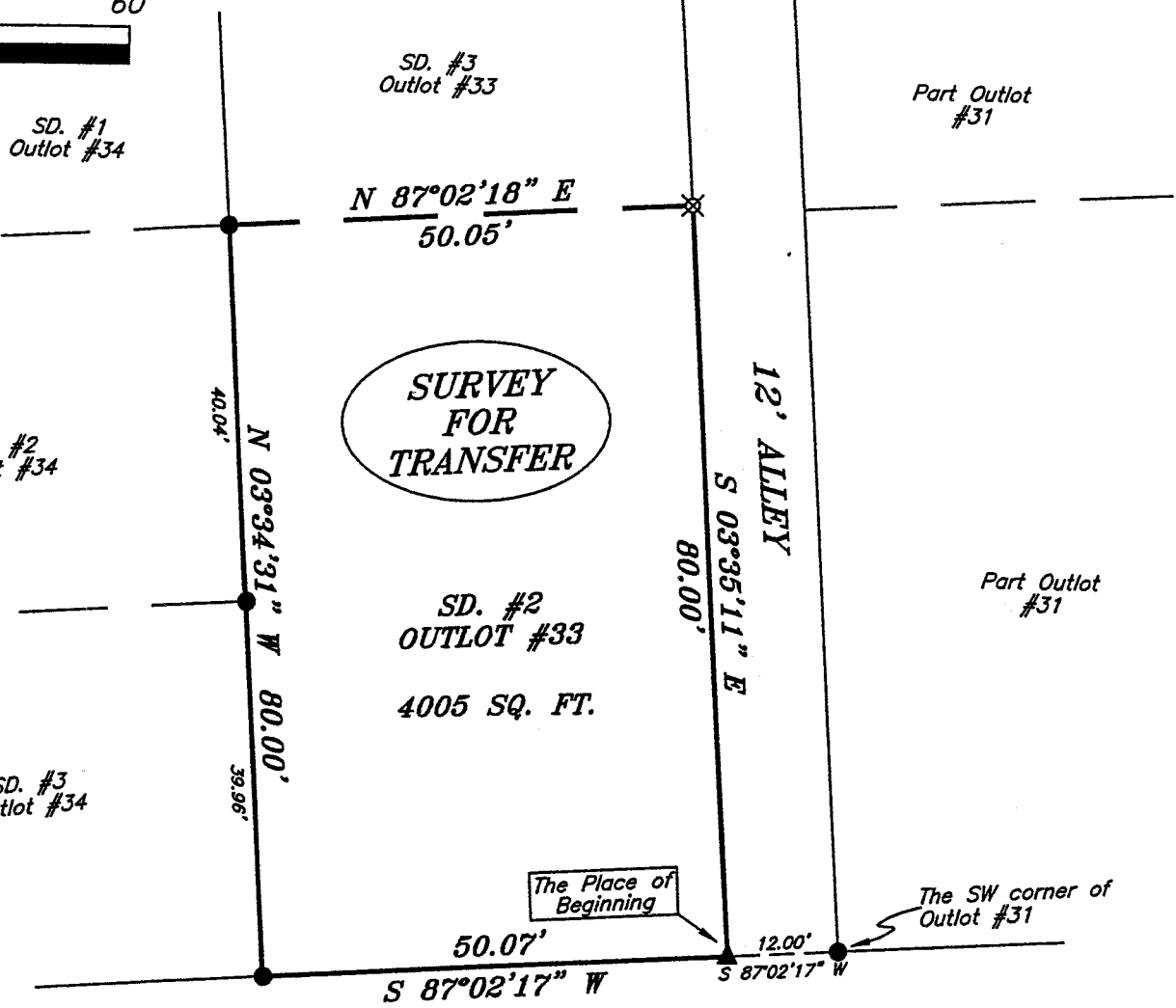

- LEGEND**
- IRON PIN FOUND
 - ⊗ MAG NAIL SPIKE SET
 - ▲ RAILROAD SPIKE FOUND
 - ⊗ 5/8" IRON PIN SET WITH CAP STAMPED "SEILER AND CRAIG, INC."

WEST DICKSON AVENUE 20' R/W

Douglas C. Seiler
SURVEY BY: DOUGLAS C. SEILER PS. #6869
for SEILER & CRAIG SURVEYING INC.
52-1/2 NORTH MAIN STREET
MANSFIELD, OHIO 44902

SURVEY PLAT FOR
TRANSFER
PART OF OUTLOT #33
CITY OF MANSFIELD
OHIO
DATE: SEPTEMBER 15, 2005

V-261

SEILER & CRAIG SURVEYING, INC.

Douglas C. Seiler, PS & Chad F. Craig, PS
52 1/2 North Main Street
Mansfield, Ohio 44902
419-525-3644 Fax 419-525-3696
www.seilerandcraig.com

SURVEY DESCRIPTION

PART OF OUT LOT 33
CITY OF MANSFIELD, OHIO

Situated in the City of Mansfield, County of Richland, State of Ohio and being known as a part of Out Lot 33 in said city, also commonly known as Subdivision 2 of Out Lot 33, and being more particularly described as follows:

Commencing at an iron pin found and accepted as marking the southwest corner of Out Lot 31 in said city; Thence, South 87 degrees 02 minutes 17 seconds West, a distance of 12.00 feet to a railroad spike set, said spike marking the southeast corner of Subdivision 2 of Out Lot 33, said spike being the place of beginning of the parcel herein described;

Thence, continuing South 87 degrees 02 minutes 17 seconds West, with the south line of the aforementioned parcel, a distance of 50.07 feet to an iron pin found and accepted as marking the southwest corner thereof;

Thence, North 03 degrees 34 minutes 31 seconds West, with the west line of said parcel, passing through an iron pin found at 39.96 feet, a total distance of 80.00 feet to an iron pin found and accepted as marking the northwest corner of said parcel;

Thence, North 87 degrees 02 minutes 18 seconds East with the north line of said parcel, a distance of 50.05 feet to an iron pin set marking the northeast corner thereof;

Thence, South 03 degrees 35 minutes 11 seconds East, with the east line of said parcel, a distance of 80.00 feet to the place of beginning, containing 4005 square feet, according to survey by Douglas C. Seiler Professional Surveyor #68869 for Seiler and Craig Surveying, Inc., on September 15, 2005.

Iron pins set are 5/8" rods with caps stamped "SEILER AND CRAIG, INC."

Bearings are based on survey H-455 on file at the Richland County Tax Map Office and are intended to be used for angular determination only.

NEW SURVEY
OF EXISTING PARCEL
RICHLAND COUNTY
TAX MAP OFFICE
INITIAL mb DATE 9-21-05

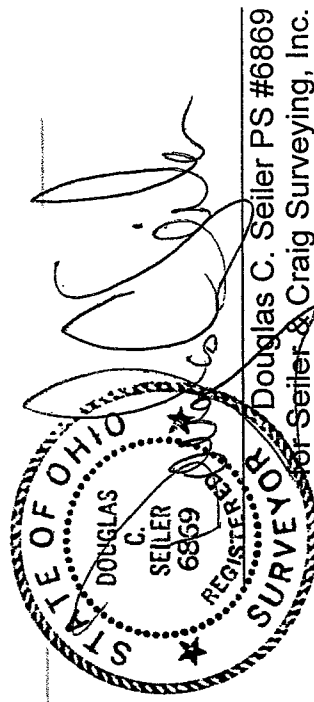

Douglas C. Seiler PS #68869
Seiler & Craig Surveying, Inc.