

PLAT OF BOUNDARY SURVEY

JOE STACKLIN

LOT 1452

CITY OF SHELBY, RICHLAND COUNTY, OHIO

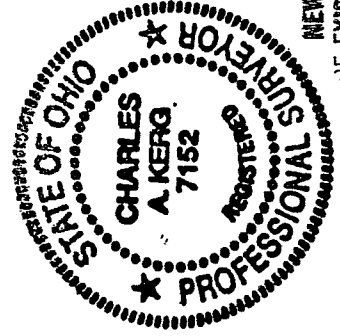
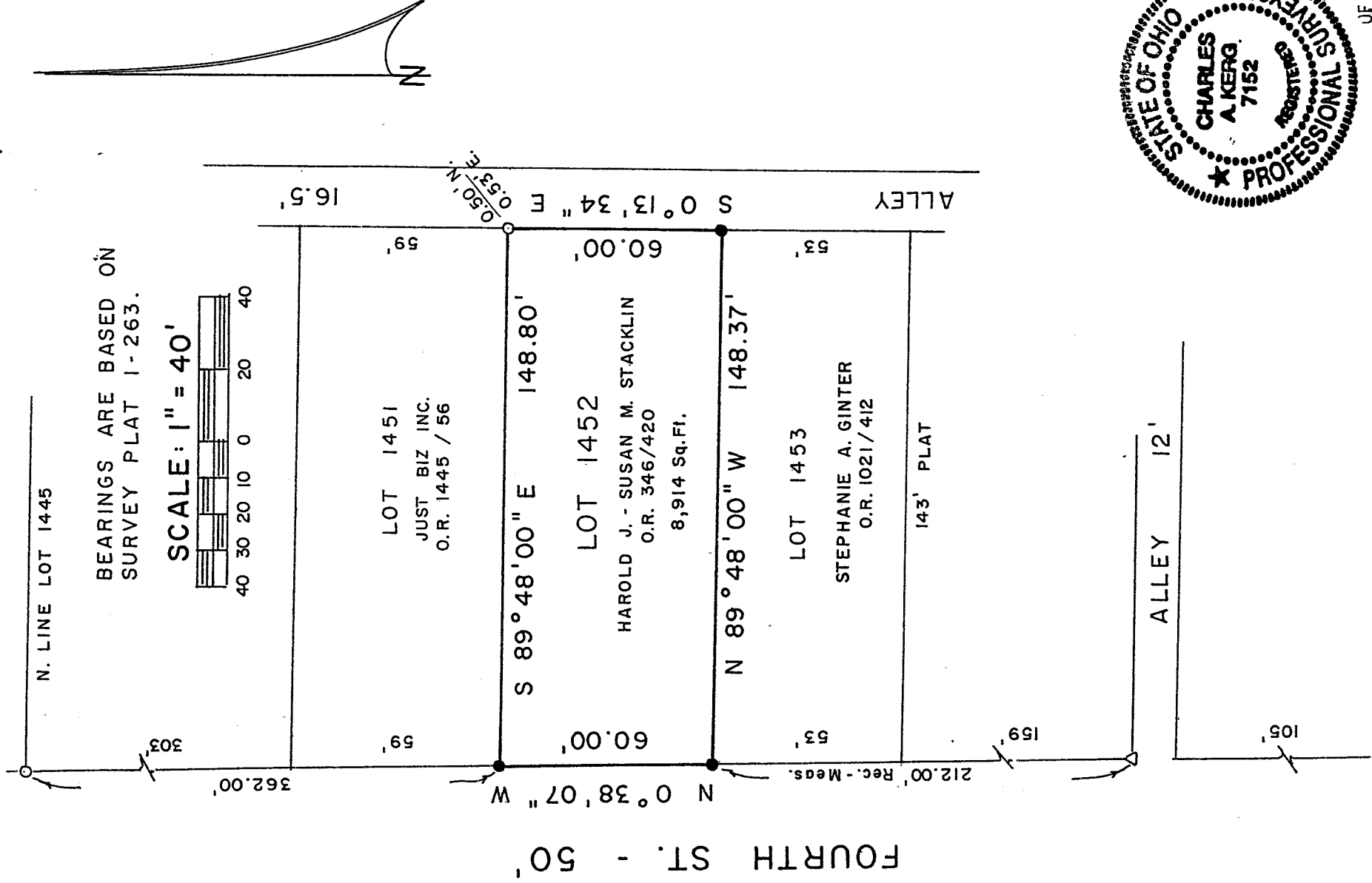

NEW SURVEY
OF EXISTING PARCEL
RICHLAND COUNTY
TAX MAP OFFICE

INITIAL: MLB
DATE: 9-19-05

Drawing: 11
Only: 00

V-258

PREPARED BY
KERG SURVEYING
Charles A. Kerg
CHARLES A. KERG
REGISTERED OHIO SURVEYOR 7152
DATE: SEPTEMBER 9, 2005

LEGEND

- IRON PIPE FOUND
- △ IRON PIN FOUND
- 5/8" IRON PIN SET WITH CAP
- STAMPED "C. KERG, RLS 7152"