

ROBERT M. LITTLE  
SURVEYOR & ENGINEER

67 Redwood Rd, Mansfield, OH 44907 Phone 419-756-5056

SURVEY FOR LARRY STACCO  
SOUTH 4 FEET OF LOT 21589  
CITY OF MANSFIELD  
COUNTY OF RICHLAND  
STATE OF OHIO

Being the south 4.00 feet of Lot 21589 of the City of Mansfield, County of Richland, State of Ohio, and being further described as follows:

Beginning at an Iron Pin, found, marking the southeast corner of said Lot 21589;

Thence North  $90^{\circ} 00' 00''$  West a distance of 67.94 feet to an iron pin, found, marking the southwest corner of said lot;

Thence North  $00^{\circ} 00' 00''$  West a distance of 4.00 feet to an iron pin, set and capped, said course being with the west line of said lot;

Thence North  $90^{\circ} 00' 00''$  East a distance of 67.42 feet to an iron pin, set and capped;

Thence with a non-tangent curve to the left, Radius 316.48 feet, Central Angle  $00^{\circ} 43' 49''$ , Chord 4.03 feet Bearing South  $07^{\circ} 27' 21''$  East, an Arc Distance of 4.03 feet to the point of beginning, said course being with the westerly line of Thistle Drive, 60 feet;

Containing 0.006 Acres, more or less, but subject to all highways and easements of record.

Bearing Basis: Plat for Brushwood, Plat Volume 23, Page 82.

V-256

V-256

Grantees, their heirs and assigns do hereby covenant and agree that the parcel of land described in this instrument will not be conveyed by said grantees, heirs and assigns, unless said parcel fronts on a public highway or dedicated street, or is sold together with land fronting on a public highway or dedicated street.

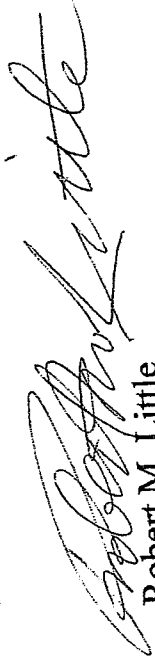

Robert M. Little  
Registered Surveyor # 5524  
Sept, 12, 2005

NEW SPLIT  
RICHLAND COUNTY  
TAX MAP OFFICE  
MLB 9-19-05  
INITIAL DATE

V-256

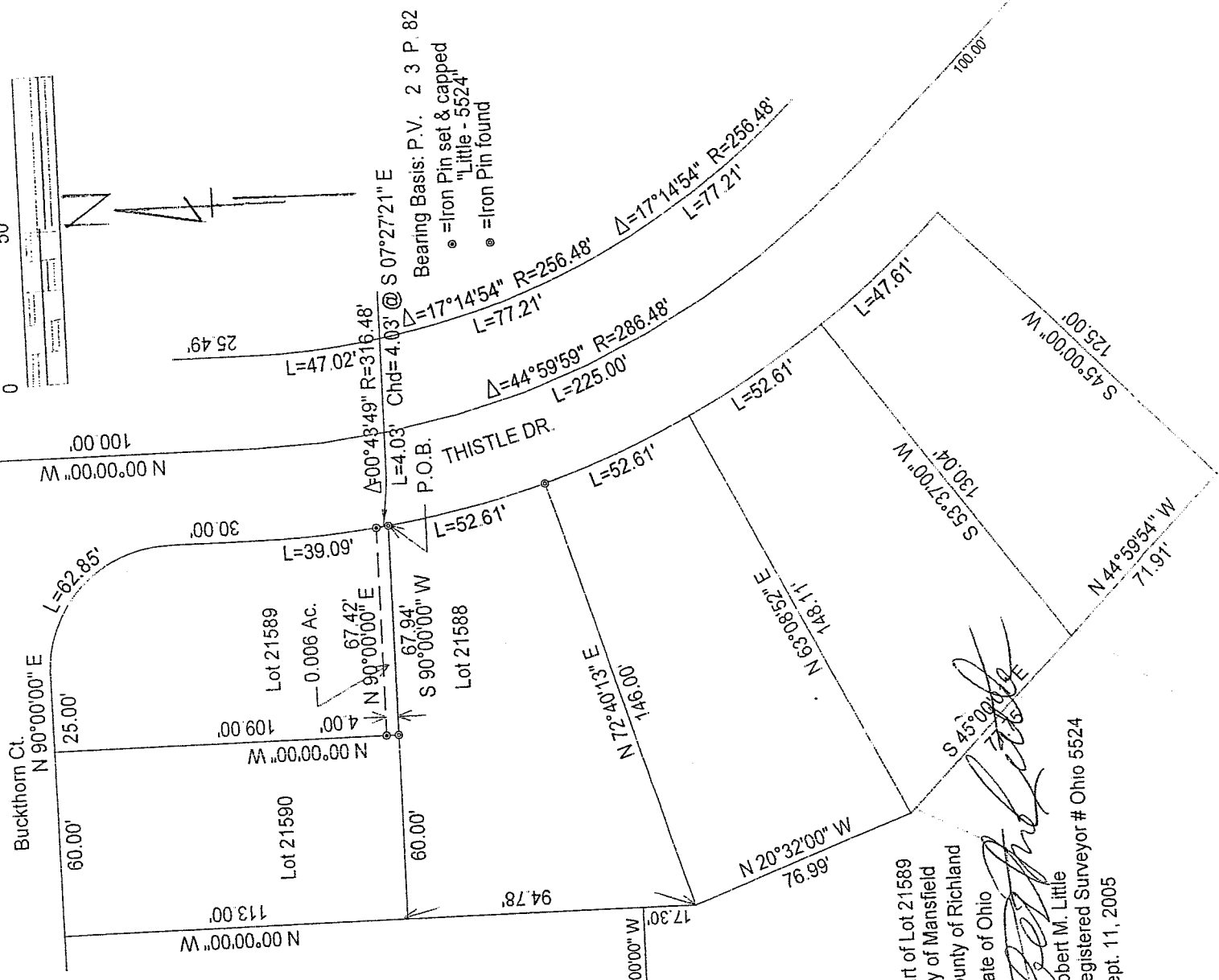
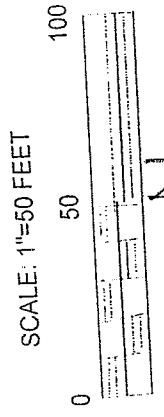
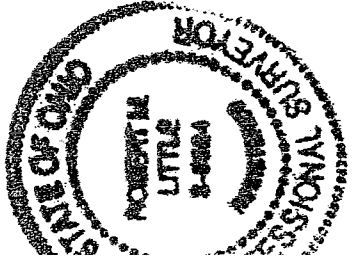

NEW SPLIT  
RICHLAND COUNTY  
TAX MAP, OFFICE  
mb 9-19-05  
INITIAL DATE

Part of Lot 21589  
City of Mansfield  
County of Richland  
State of Ohio  
*Robert M. Little*  
Robert M. Little  
Registered Surveyor # Ohio 5524  
Sept. 11, 2005