

N

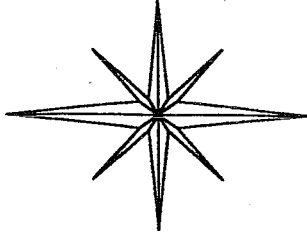

SOUTHWEST QUARTER  
SECTION 13 T-21 R-20  
SHARON TOWNSHIP  
RICHLAND COUNTY, OHIO

N. LINE S. W. 1/4 SEC. 13

BASIS OF BEARINGS:  
SURVEY INDEX "E" PG. 99

R. WHEELER  
D. V. 807 P. 432  
D. V. 815 P. 377  
D. V. 815 P. 379  
D. V. 833 P. 341  
D. V. 869 P. 635  
90.00 AC.

3.02 ACRES

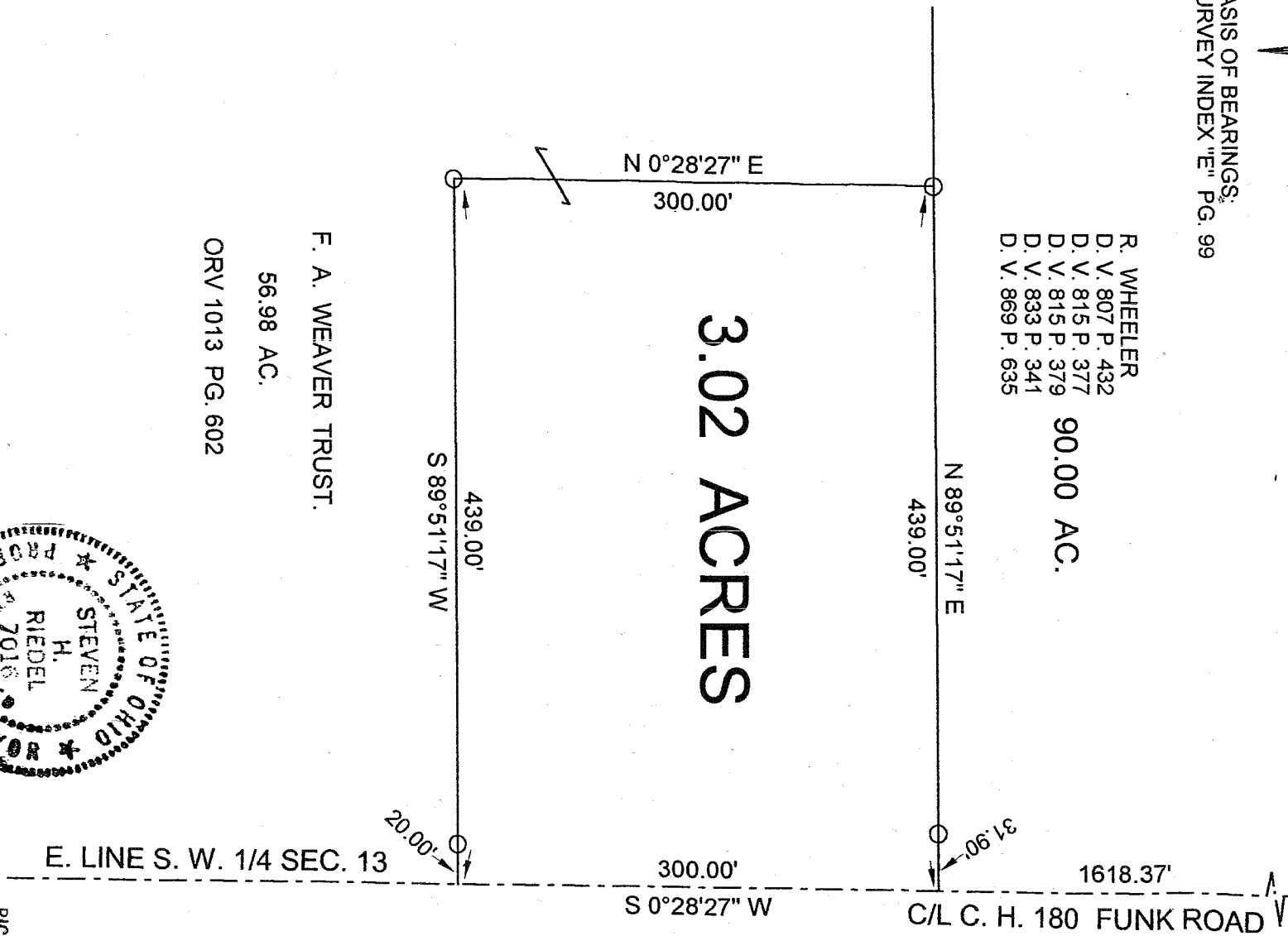

F. A. WEAVER TRUST.

56.98 AC.

ORV 1013 PG. 602

- LEGEND:
- O - 5/8 INCH REBAR W/CAP STAMPED "PS 7016" SET
  - - EXISTING RAILROAD SPIKE

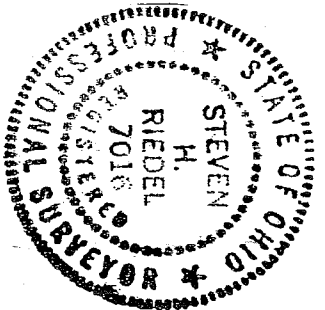

NEW SPLIT  
RICHLAND COUNTY  
TAX MAP OFFICE  
INITIAL SRK DATE 9-16-05

*Steven H. Riedel*  
STEVEN H. RIEDEL  
OHIO SURVEYOR 7016  
AUGUST 17, 2005  
RSH13SW

Graphic Scale

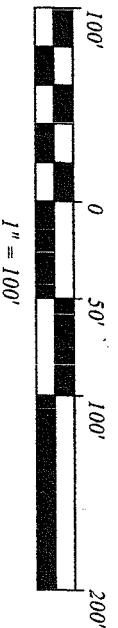

*Steven H. Riedel*  
SHARON TOWNSHIP  
ZONING INSPECTOR

V-254

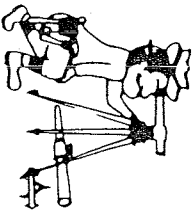

Phone (419) 683-1951

# Riedel Land Surveying Company

712 N. Henry St.  
Crestline, Ohio 44827

V-254

August 26, 2005

F. A. Weaver Trust (3.02 acres)

rsh13sw

Situated in the Township of Sharon, County of Richland, State of Ohio and being part of the Southwest quarter of Section 13, Township 21, Range 20 and being more fully described as follows:

Commencing at an existing railroad spike at the intersection of the North line of the Southwest quarter of Section 13 with the centerline of County Highway 180 (Funk Road, also being the East line of the Southwest quarter of Section 13);

thence running South 00 deg. 28 min. 27 sec. West along the centerline of County Highway 180 for 1618.37 feet to the place of beginning (a 5/8 inch rebar set South 89 deg. 51 min. 17 sec. West and 31.90 feet from this point);

thence continuing South 00 deg. 28 min. 27 sec. West along said centerline for 300.00 feet;

thence turning and running South 89 deg. 51 min. 17 sec. West (passing a 5/8 inch rebar set at 20.00 feet) for a total distance of 439.00 feet to a 5/8 inch rebar set;

thence turning and running North 00 deg. 28 min. 27 sec. East for 300.00 feet to a 5/8 inch rebar set;

thence turning and running North 89 deg. 51 min. 17 sec. East (passing a 5/8 inch rebar set at 407.10 feet) for a total distance of 439.00 feet to the place of beginning.

All 5/8 inch rebars set have a plastic cap stamped "PS 7016".

The above described parcel has a calculated area of 3.02 acres of land according to a survey made on August 17, 2005 by Steven H. Riedel, Ohio surveyor 7016.

Prior Deed: ORV 1013 page 602

Basis of bearings: Survey Index "E" page 99

NEW SPLIT  
RICHLAND COUNTY  
TAX MAP OFFICE  
EPR 9-16-05  
INITIAL DATE

*Steven H. Riedel*  
Sharon Township  
Crestline, OH

V-254