

CITY OF SHELBY  
 COUNTY OF RICHLAND  
 STATE OF OHIO

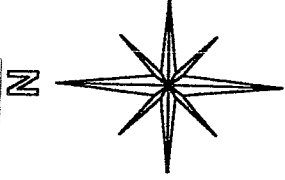

BASIS OF BEARINGS:  
 ASSUMED

WEST MAIN STREET 60'

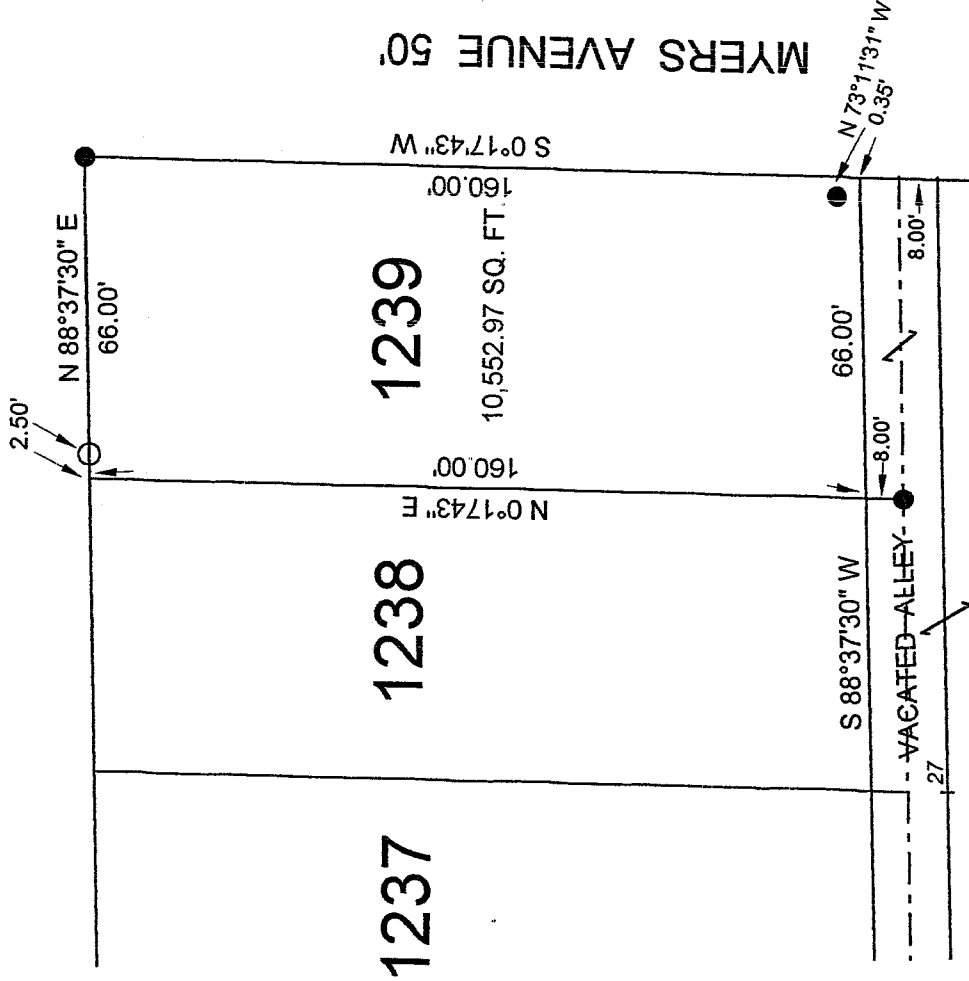

1237

1238

1239

1240

MYERS AVENUE 50'

NEW SURVEY  
 OF EXISTING PARCEL  
 RICHLAND COUNTY,  
 TAX MAP OFFICE  
 INITIAL SRH DATE 9-14-05

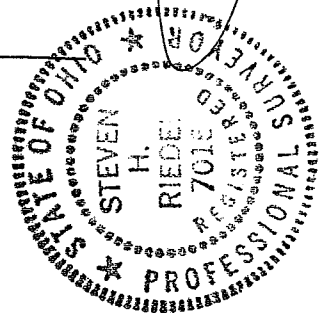

- LEGEND:
- - EXISTING IRON PIN
  - - EXISTING IRON PIPE

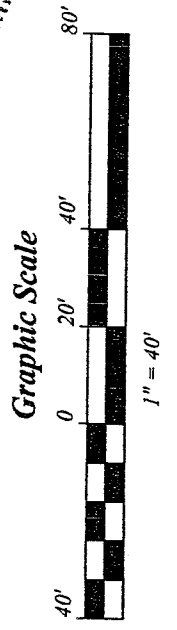

*(Handwritten signature)*

SURVEY BY STEVEN H. RIEDEL  
 OHIO SURVEYOR 7016  
 AUGUST 22, 2005  
 SH1239

V-249

V-249

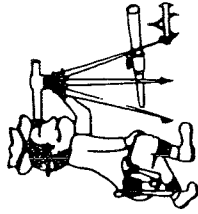

# Riedel Land Surveying Company

712 N. Henry St.  
Crestline, Ohio 44827

Phone (419) 683-1951

August 26, 2005  
Inlot 139 Shelby, Ohio  
sh1239

Being known as Inlot 1239 of the new and revised numbers of the City of Shelby, County of Richland, State of Ohio and being more fully described as follows:

Beginning at an existing iron pipe at the Northeast corner of Inlot 1239; thence running South 00 deg. 17 min. 43 sec. West along the East line of Inlot 1239 (also being the West line of Myers Avenue) for 160.00 feet (an existing iron pipe being North 73 deg. 11 min. 31 sec. West and 0.35 feet from this point); thence turning and running South 88 deg. 37 min. 30 sec. West along the North line of a 16.00 foot vacated alley for 66.00 feet (an existing iron pipe being South 00 deg. 17 min. 43 sec. West and 8.00 feet from this point); thence turning and running North 00 deg. 17 min. 43 sec. East along the West line of Inlot 1239 for 160.00 feet to the Northwest corner of said Inlot; thence turning and running North 88 deg. 37 min. 30 sec. East along the North line of Inlot 1239 (also being the South line of West Main Street), passing an existing iron pin at 2.50 feet for a total distance of 66.00 feet to the place of beginning.

The above described parcel has a calculated area of 10,552.97 square feet of land according to a survey made on August 22, 2005 by Steven H. Riedel, Ohio surveyor 7016.

Basis of bearings: Assumed

NEW SURVEY  
OF EXISTING PARCEL  
RICHLAND COUNTY  
TAX MAP OFFICE  
ms INITIAL  
9-14-05 DATE