

S. MAIN ST. 60

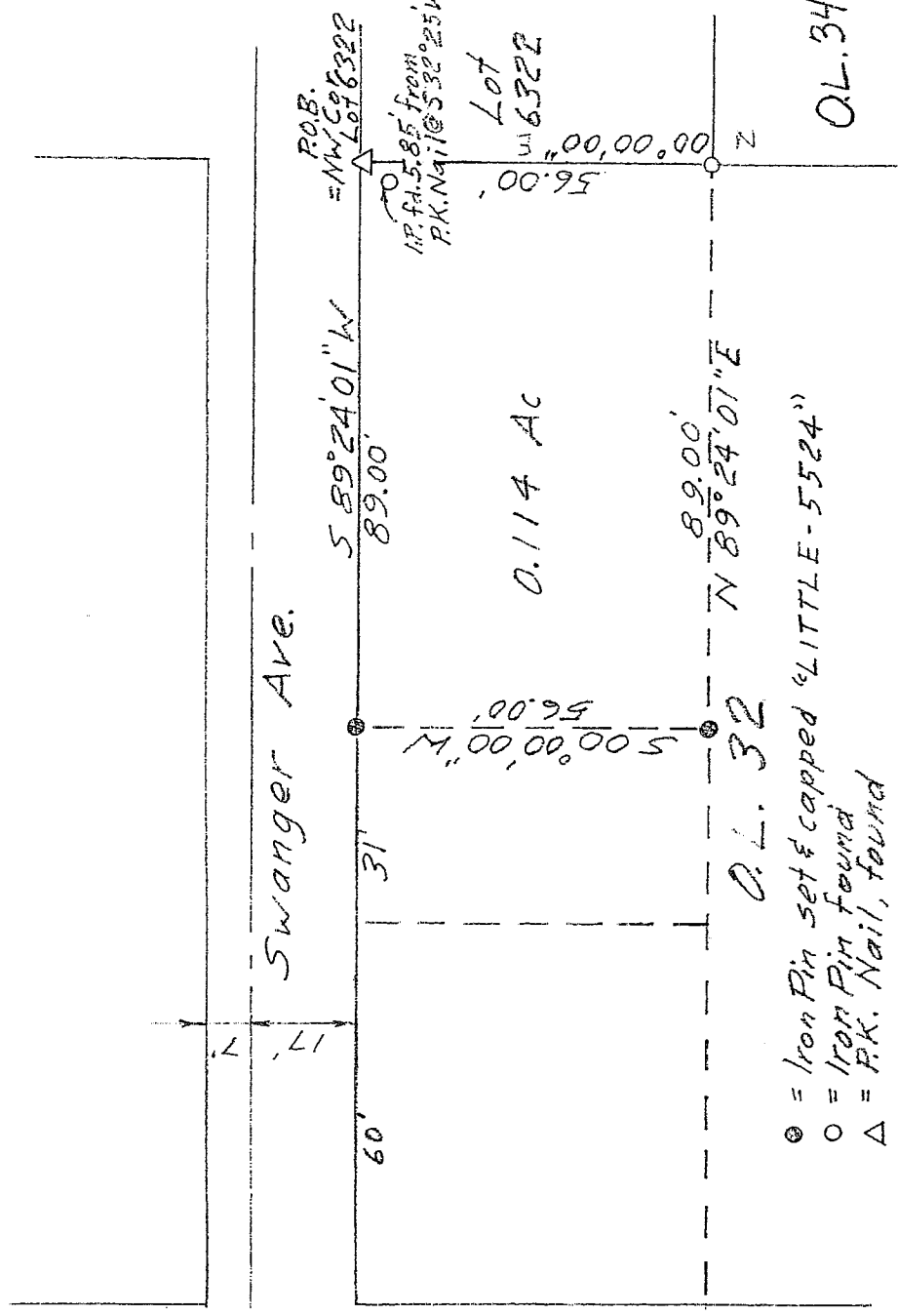

- ⊙ = Iron Pin set & capped "LITTLE-5524"
- = Iron Pin found
- △ = R.K. Nail, found

Scale: 1" = 30'

Bearing Basis: Survey Drawing P.331 by John Napier.

NEW SURVEY
OF EXISTING PARCEL
OF RICHLAND COUNTY
TAX MAP OFFICE

MLB 9-13-05
INITIAL DATE



Survey for David Johns
NE Part of O.L. 32
City of Mansfield, OH

Robert M. Little
Registered Surveyor # Ohio 5524
Sept. 8 2005

V-248

V-248

ROBERT M. LITTLE
SURVEYOR & ENGINEER
67 Redwood Rd, Mansfield, OH 44907 Phone 419-756-5056

SURVEY FOR DAVID JOHNS
NE PART OF OUTLOT 32
CITY OF MANSFIELD,
CITY OF RICHLAND
STATE OF OHIO

Being the northeast part of Outlot 32, City of Mansfield, County of Richland, State of Ohio, and being further described as follows:

Beginning at a P.K. Nail, found, marking the northeast corner of Outlot 32, also marking the northwest corner of Lot 6322 of the City of Mansfield, referenced by a P.K. nail 5.85 feet from said P.K. nail at S 32°25' West.

Thence South 89°24'01" West a distance of 89.00 feet to an iron pin, set and capped, said course being with the south line of Swanger Ave.;

Thence South 00°00'00" West a distance of 56.00 feet to an iron pin, set and capped;

Thence North 89°24'01" East a distance of 89.00 feet to an iron pin, set and capped;

Thence North 00°00'00" East a distance of 56.00 feet to the point of beginning, set and capped, said course being with the west line of Lot 6322;

Containing 0.114 Acres of land, more or less, but subject to all highways and easements of record.

Bearing Basis: Survey Drawing P-331 by John Napier.

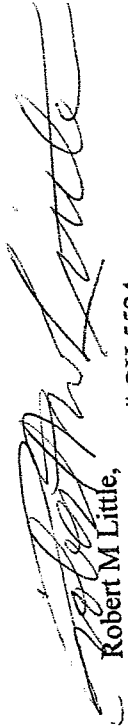

Robert M Little,
Registered Surveyor # OH 5524
Sept 13, 2005

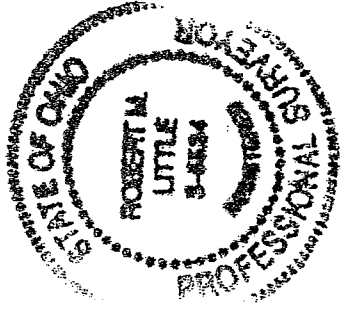

NEW SURVEY
OF EXISTING PARCEL
RICHLAND COUNTY
TAX MAP OFFICE

MLP INITIAL 9-13-05 DATE