

V-239

STATEMENT OF SURVEY FOR DONALD PUTMAN

SECTION 22 LOT # _____

TOWNSHIP 22 CITY / VILLAGE _____

RANGE 19 JACKSON TOWNSHIP _____

ARTERIAL NW RICHLAND COUNTY, OHIO _____

LEGEND:

- ▲ - P.K. NAIL FOUND
 - △ - P.K. NAIL SET
 - - RAILROAD SPIKE FOUND
 - - RAILROAD SPIKE SET
 - - FENCE POST FOUND
 - - IRON PIN FOUND
 - - IRON PIN SET - CAPPED
- BLUNK 6320 "

N. LINE, NW. 1/4, SEC. 22
 NW COR., NW. 1/4, SEC. 22
 S03°07'10"W 544.38'

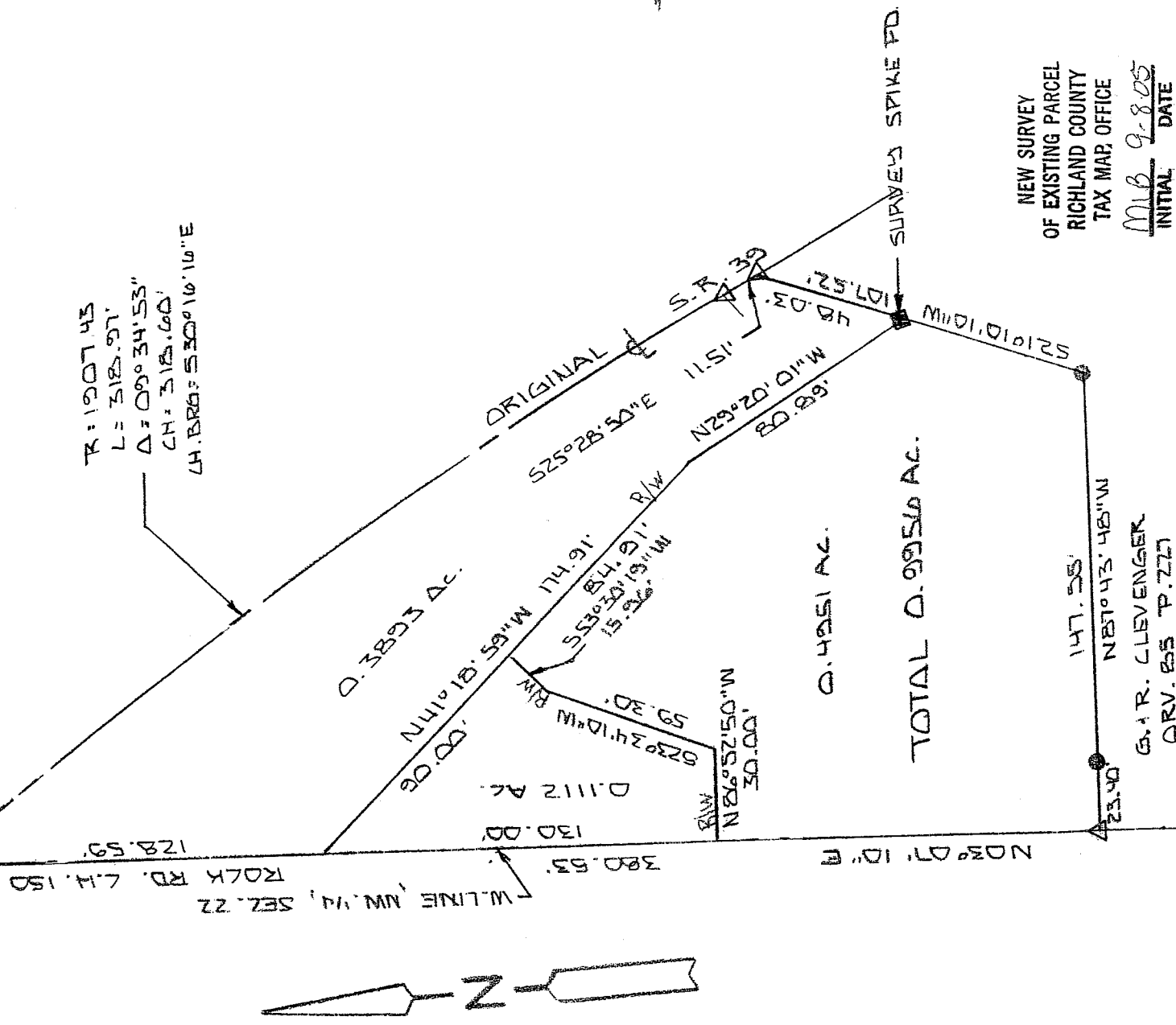

NEW SURVEY
 OF EXISTING PARCEL
 RICHLAND COUNTY
 TAX MAP OFFICE
 MLB 9-8-05
 INITIAL DATE

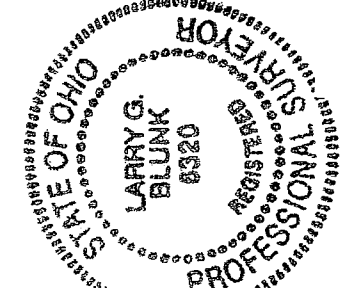
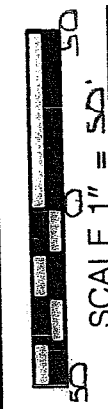

BASIS OF BEARINGS: ODOT R/W PLAN R/L-39-74.53-13.543

I HEREBY CERTIFY THAT THE ABOVE PLAT AND THE FIELD SURVEY IT REPRESENTS ARE TRUE TO THE BEST OF MY KNOWLEDGE

Larry G. Blunk
 LARRY G. BLUNK

PROFESSIONAL SURVEYOR VNO # 6320

**DESCRIPTION
FOR
DONALD PUTNAM**

Located in the Township of Jackson, County of Richland, State of Ohio and being a part of the Northwest Quarter of Section 22, Township 22, Range 19 and more particularly described as follows:

Beginning at an iron pin found in the Northwest Corner of the Northwest Quarter of Section 22.

Thence S 03 degrees 07' 10" W along the west line of the Northwest Quarter of Section 22 a distance of 544.38 feet to a mag nail set and the True Place of Beginning.

Thence southeasterly along the original centerline of S.R. 39 on a curve to the right, said curve having a delta of 09 degrees 34' 53", a radius of 1907.43 feet, a chord distance of 318.60 feet and a chord bearing of S 30 degrees 16' 16" E, an arc distance of 318.97 feet to a mag nail set.

Thence S 25 degrees 28' 50" E along the original centerline of S.R. 39 a distance of 11.51 feet to a mag nail set.

Thence S 21 degrees 10' 10" W passing thru a survey spike found at 48.03 feet a total distance of 107.52 feet to an iron pin found.

Thence N 87 degrees 43' 48" W passing thru an iron pin found at 124.15 feet a total distance of 147.55 feet to an mag nail set on the west line of the Northwest Quarter of Section 22.

Thence N 03 degrees 07' 10" E along the west line of the Northwest Quarter of Section 22 a distance of 380.53 feet to the True Place of Beginning and containing 0.9956 acres more or less but subject to all legal highways also all easements of record.

Basis of Bearings: ODOT R/W Plans, RIC-39-(4.53-13.54)

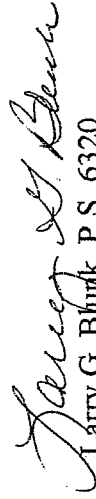
Larry G. Blunk, P.S. 6320
August 31, 2005

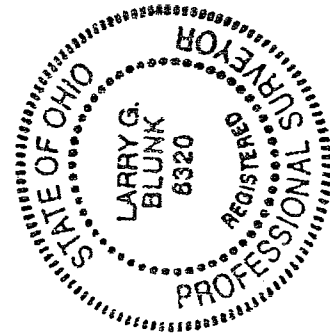

NEW SURVEY
OF EXISTING PARCEL
RICHLAND COUNTY
TAX MAP OFFICE
MAB INITIAL 9-8-05 DATE

V-239