

V-236

PLAN OF SURVEY FOR WILBUR RITZHAUPT

TOWNSHIP _____ LOT # PT. D.L. 39
 PARISH _____ LUCAS CITY / VILLAGE _____
 RANGE _____ TOWNSHIP _____
 COUNTY, OHIO _____

LEGEND:

- ▲ - P.K. NAIL FOUND
- △ - P.K. NAIL SET
- - RAILROAD SPIKE FOUND
- - RAILROAD SPIKE SET
- - FENCE POST FOUND
- - IRON PIN FOUND
- - IRON PIN SET - CAPPED
- BLUNK 6320 "

FIRST AVE. CORNW

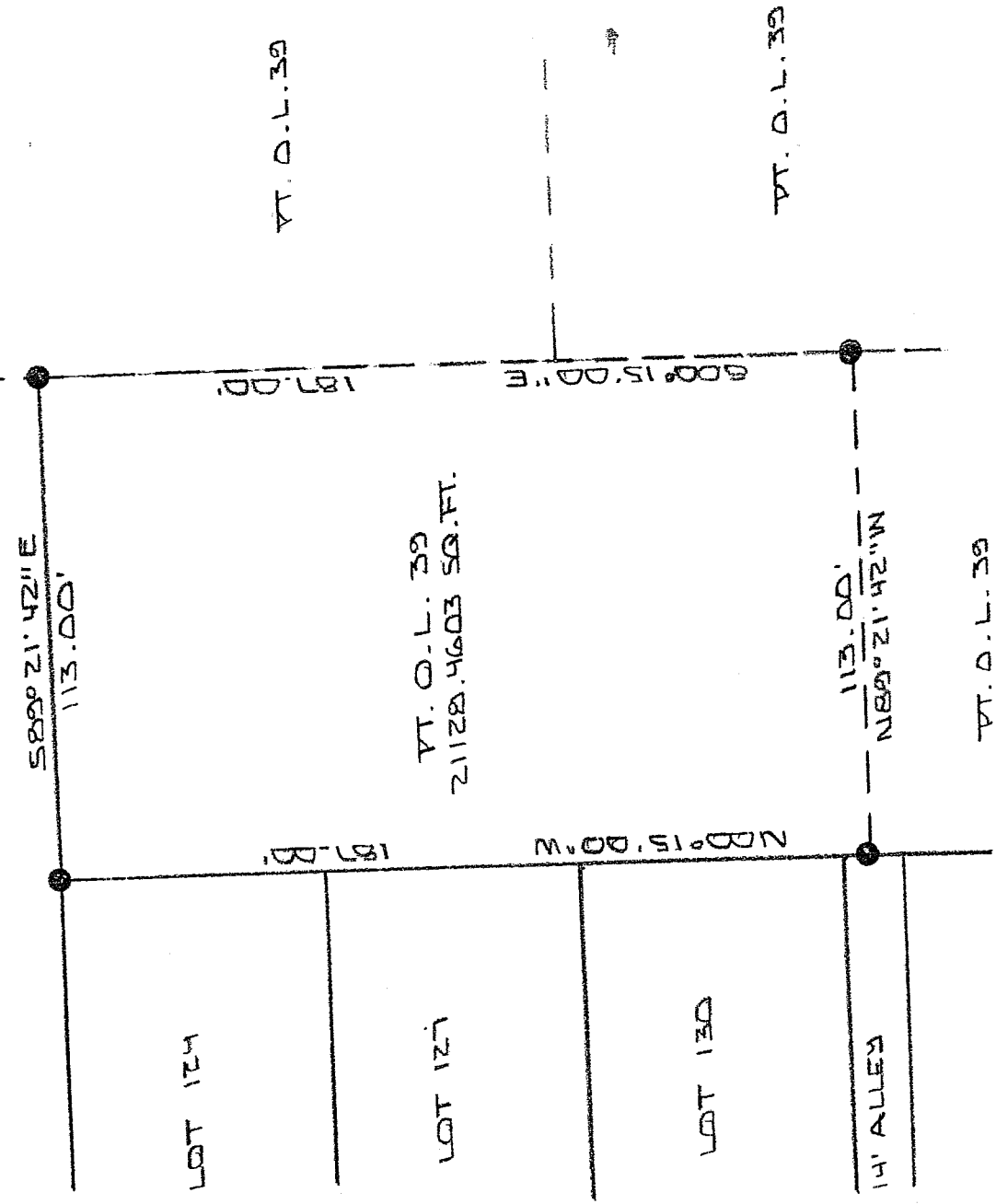

BASIS OF BEARINGS: SURVEY BY R.L. STEVENS

I HEREBY CERTIFY THAT THE ABOVE PLAT AND THE FIELD SURVEY IT REPRESENTS ARE TRUE TO THE BEST OF MY KNOWLEDGE

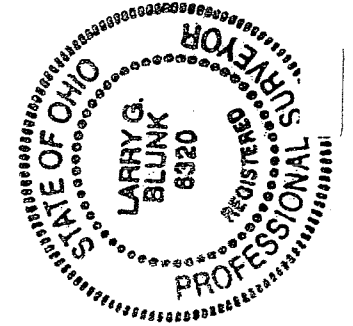

Larry G. Blunk
 LARRY G. BLUNK
 PROFESSIONAL SURVEYOR

EVOP # 6320

NEW SURVEY
 OF EXISTING PARCEL
 OF RICHLAND COUNTY
 TAX MAP, OFFICE

INITIAL MLB DATE 9-8-05

SEPT. 2, 2005
 DATE

**DESCRIPTION
FOR
WILBUR F. RITZHAUPT**

Located in the Village of Lucas, County of Richland, State of Ohio and being a part of Outlot Number 39 and more particularly described as follows:

Beginning at an iron pin found in the Northeast Corner of Lot Number 124.

Thence S 89 degrees 21' 42" E a distance of 113.00 feet to an iron pin found.

Thence S 00 degrees 15' 00" E a distance of 187.00 feet to an iron pin found.

Thence N 89 degrees 21' 42" W a distance of 113.00 feet to an iron pin found.

Thence N 00 degrees 15' 00" W a distance of 187.00 feet to the place of beginning and containing 21128.4603 square feet but subject to all legal highways also all easements of record.

Basis of Bearings: Survey by R.L. Stevens, 3-11-98.

Larry G. Blunk, P.S. 6320
September 2, 2005

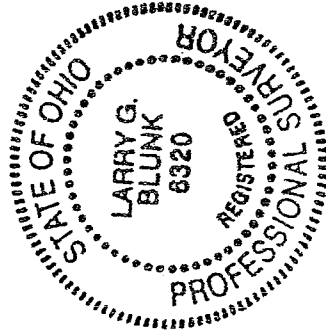

NEW SURVEY
OF EXISTING PARCEL
RICHLAND COUNTY
TAX MAP OFFICE
MLB 9-8-05
INITIAL DATE

V-236