

V-235

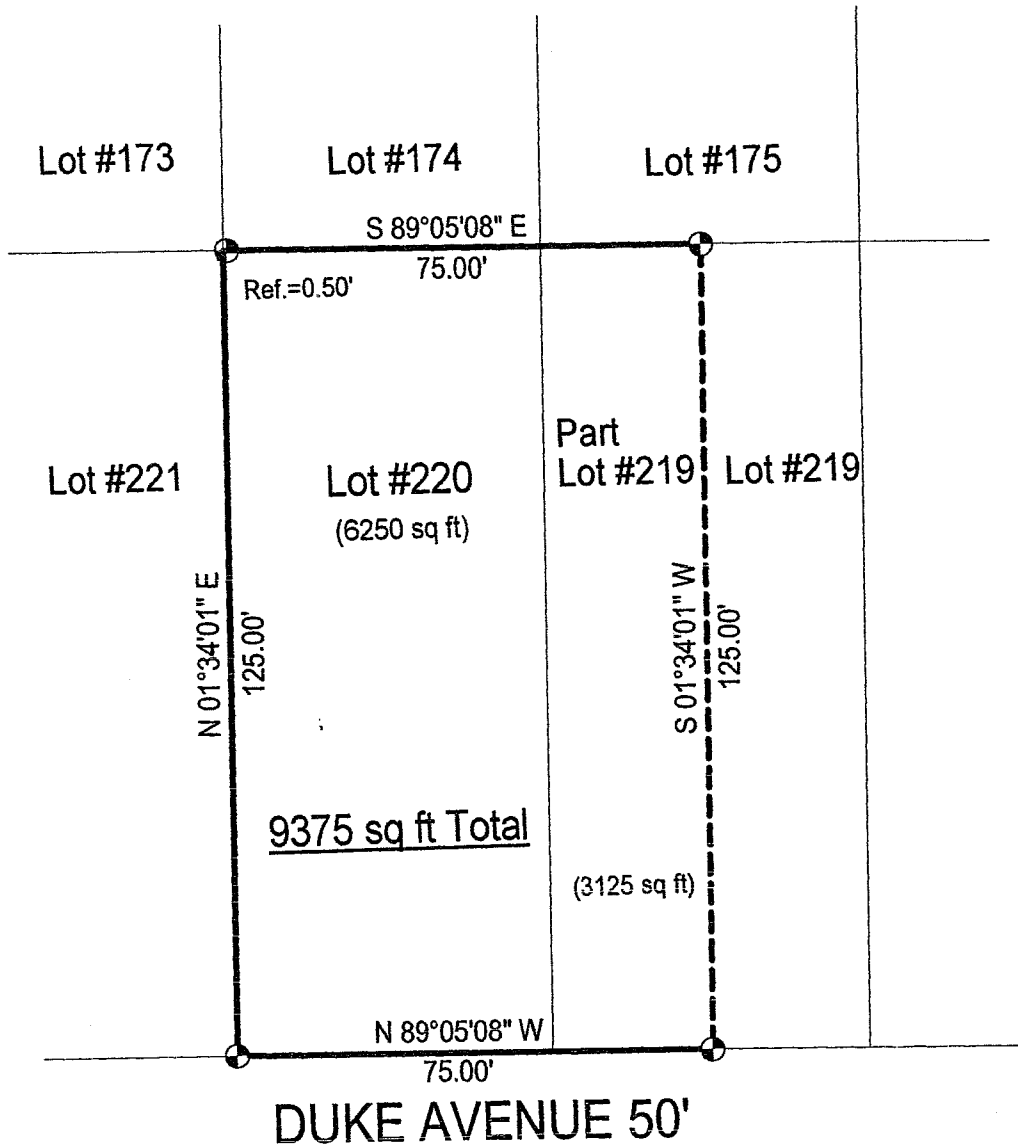

SURVEY PLAT

Part Lot #219 and Lot #220 - Lincoln Fields
 Plat Volume 15, Page 20
 Part Northeast Quarter - Section 14
 Madison Township, T-21, R-18
 Richland County, Ohio

LEGEND

- Iron pin set with cap stamped "CLANCY 7178"

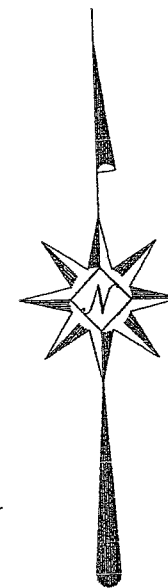

NEW SURVEY
 OF EXISTING PARCEL
 RICHLAND COUNTY
 TAX MAP OFFICE

MIB *9-8-05*
 INITIAL DATE

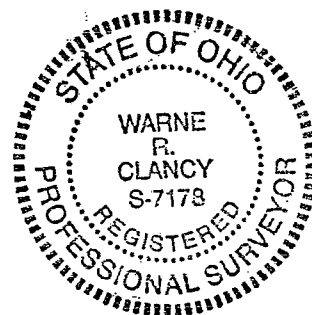

Scale: 1" = 30'

Bearings are based on Survey F-3-126.

Warne R. Clancy
 Warne R. Clancy P.S. #7178

DATE: 9/1/05

SURVEY DESCRIPTION

Part Lot #219 and Lot #220 – Lincoln Fields
Plat Volume 15, Page 20
Part Northeast Quarter – Section 14
Madison Township, T-21, R-18
Richland County, Ohio

Situated in the Township of Madison, County of Richland, State of Ohio, and being a part of the Northeast Quarter of Section 14 of Township 21, Range 18; also being a part of Lot #219 and Lot #220 of Lincoln Fields as recorded in Plat Volume 15, page 20 of the plat records of said County, more particularly described as follows:

Beginning for the same at an iron pin set marking the southwest corner of said Lot #220, the same being a point on the north right-of-way line of Duke Avenue (50'); Thence, North 01 degrees 34 minutes 01 seconds East, a distance of 125.00 feet to the northwest corner of said lot;

Thence, South 89 degrees 05 minutes 08 seconds East, passing an iron pin set for reference at 0.50 feet, a distance of 75.00 feet to an iron pin set on the north line of said Lot #219;

Thence, South 01 degrees 34 minutes 01 seconds West, a distance of 125.00 feet to an iron pin set on the said north Duke Avenue right-of-way line;

Thence, North 89 degrees 05 minutes 08 seconds West with said right-of-way line, a distance of 75.00 feet to the Place of Beginning, containing 9,375 square feet, of which 3,125 line in the said part of Lot #219, and 6,250 in said Lot #220 according to survey by Warne R. Clancy, Professional Surveyor #71178, on September 1, 2005.

Iron pins set are #5 rebars with caps stamped "CLANCY 71178".

Bearings are based on Survey F-3-126.

NEW SURVEY
OF EXISTING PARCEL
RICHLAND COUNTY,
TAX MAP OFFICE

MRB 9-8-05
INITIAL DATE

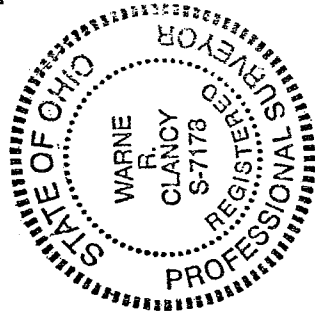

Warne R. Clancy
Warne R. Clancy P.S. 71178

V-235