

BEARINGS ARE BASED ON AN ASSUMED MERIDIAN

LEGEND

- IRON PIN FOUND
- ⊗ 5/8" IRON PIN SET WITH CAP STAMPED "SEILER AND CRAIG, INC."

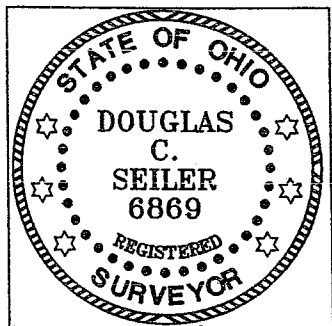
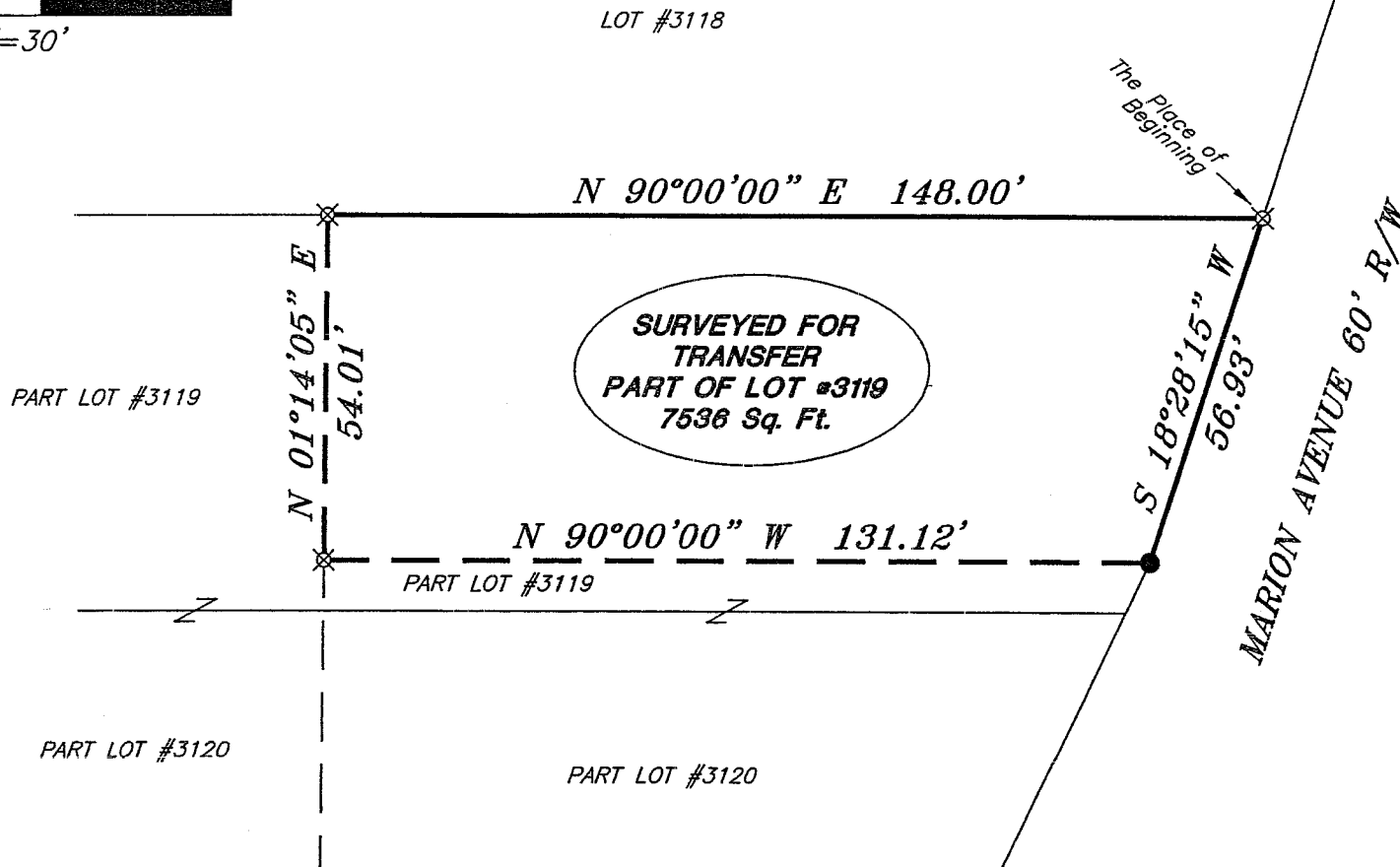

NEW SURVEY
OF EXISTING PARCEL
RICHLAND COUNTY
TAX MAP OFFICE

msb 9-7-05
INITIAL DATE

Douglas Seiler

SURVEY BY: DOUGLAS C. SEILER PS. #6869
for SEILER & CRAIG SURVEYING INC.
52-1/2 NORTH MAIN STREET
MANSFIELD, OHIO 44902

SURVEY PLAT FOR	
PROPERTY TRANSFER	
PART LOT #3119 CITY OF MANSFIELD RICHLAND COUNTY, OHIO	
DATE: AUGUST 29, 2005	SCALE: 1" = 30'

V-232

SEILER & CRAIG SURVEYING, INC.

Douglas C. Seiler, PS & Chad F. Craig, PS
52 1/2 North Main Street
Mansfield, Ohio 44902
419-525-3644 Fax 419-525-3696
www.seilerandcraig.com

SURVEY DESCRIPTION

PART OF LOT #3119
CITY OF MANSFIELD, OHIO

Situated in the City of Mansfield, County of Richland, State of Ohio and being known as a part of Lot #3119 of the consecutively numbered lots in said city, and being more particularly described as follows:

Beginning for the same at an iron pin set marking the northeast corner of said lot; Thence, South 18 degrees 28 minutes 15 seconds West with the east line of said lot, the same being the west line of Marion Avenue, a distance of 56.93 feet to an iron pin found;

Thence, North 90 degrees 00 minutes 00 seconds West a distance of 131.12 feet to an iron pin set;

Thence, North 01 degree 14 minutes 05 seconds East a distance of 54.01 feet to an iron pin set on the north line of said lot;

Thence, North 90 degrees 00 minutes 00 seconds East with said north line, a distance of 148.00 feet to the place of beginning, containing 7536 square feet, according to survey by Douglas C. Seiler, Professional Surveyor #6869 for Seiler and Craig Surveying, Inc., on August 29, 2005.

Iron pins set are 5/8" rods with caps stamped "SEILER AND CRAIG, INC."

Bearings are based on an assumed meridian and are intended to be used for angular determination only.

NEW SURVEY
OF EXISTING PARCEL
RICHLAND COUNTY
TAX MAP OFFICE
MUB 9.7.05
INITIAL DATE

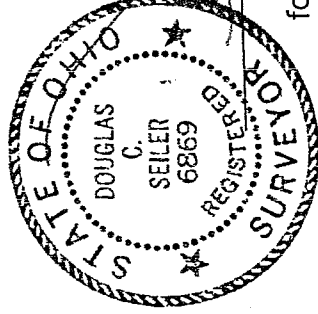

Douglas C. Seiler
Douglas C. Seiler PS #6869
for Seiler & Craig Surveying, Inc.