

V-229

SURVEY PLAT

Part Southwest Quarter - Section 30
Monroe Township, T-22, R-17
Richland County, Ohio

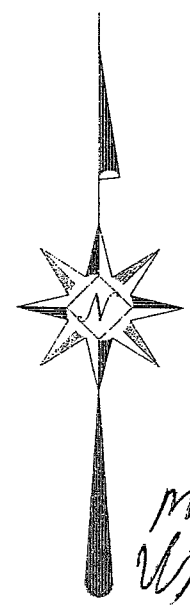
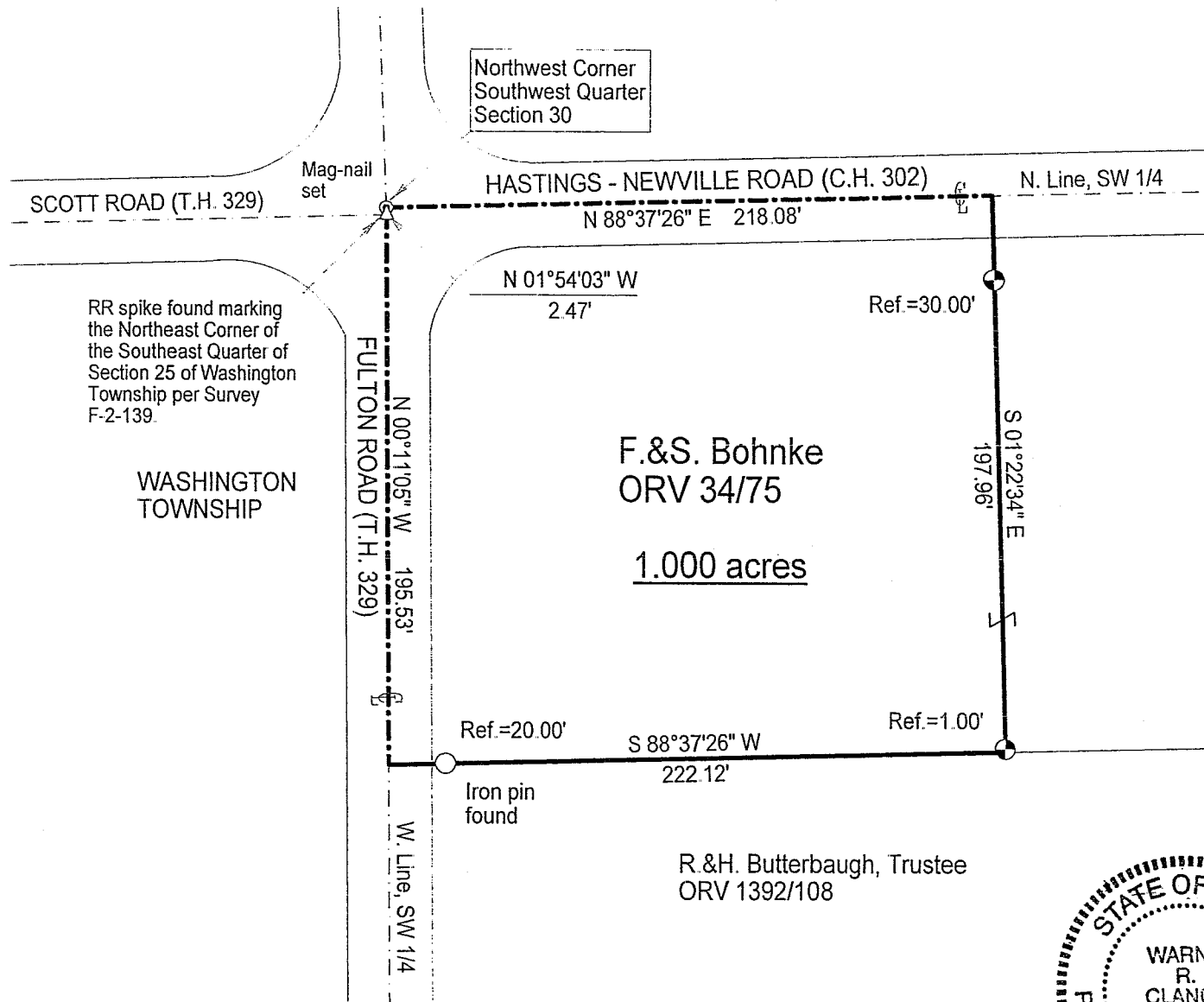

MEETS - Feb 05
Monroe Twp. 22nd R-17
Warne R. Clancy

NEW SPLIT
 RICHLAND COUNTY
 TAX MAP OFFICE
 EAK 9-1-05
 INITIAL DATE

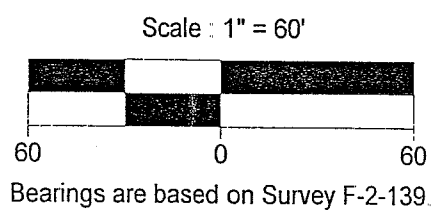

LEGEND
 ● Iron pin set with cap stamped "CLANCY 7178"

DATE: 8/17/05
 JOB NO.: W081605

Warne R. Clancy
 Warne R. Clancy P.S. #7178

V-229

SURVEY DESCRIPTION

Part Southwest Quarter - Section 30
Monroe Township, T-22, R-17
Richland County, Ohio

Situated in the Township of Monroe, County of Richland, State of Ohio, and being a part of the Southwest Quarter of Section 30 of Township 22 of Range 17, more particularly described as follows:

Beginning for the same at a Mag-nail set marking the northwest corner of said southwest quarter; Thence, North 88 degrees 37 minutes 26 seconds East with the north line of said quarter, the same being the centerline of Hastings - Newville Road (C.H. 302), a distance of 218.08 feet to a point thereon;

Thence, South 01 degrees 22 minutes 34 seconds East, passing iron pins set for reference at 30.00 feet and 196.96 feet respectively, a distance of 197.96 feet to a point on the north line of a parcel owned by the R. & H. Butterbaugh Trust (ORV 1392/108);

Thence, South 88 degrees 37 minutes 26 seconds West with said north line, passing an iron pin found for reference at 202.12 feet, a distance of 222.12 feet to a point on the west line of said southwest quarter;

Thence, North 00 degrees 11 minutes 05 seconds West with said west line, the same being the centerline of Fulton Road (T.H. 329), a distance of 195.53 feet to a Railroad spike found marking the northeast corner of the southeast quarter of Section 25 of Washington Township of said County;

Thence, continuing with said west quarter section line North 01 degrees 54 minutes 03 seconds West, a distance of 2.47 feet to the Place of Beginning, containing 1.000 acres according to survey by Warne R. Clancy, Professional Surveyor #7178, on August 16, 2005.

Iron pins set are #5 rebars with caps stamped "CLANCY 7178".

Bearings are based on Survey F-2-139.

NEW SPLIT
RICHLAND COUNTY
TAX MAP OFFICE

EAH INITIAL 9-1-05 DATE

*MESS - 8-26-05
Monroe Twp. 2005
Warne R. Clancy*

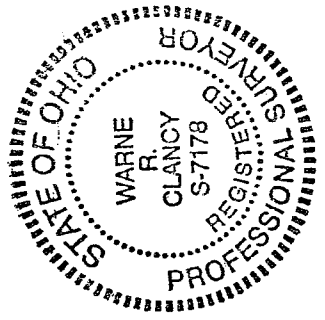

Warne R. Clancy
Warne R. Clancy
P.S. 7178