

# PLAT OF SURVEY FOR GAIL MCKINLEY

SECTION \_\_\_\_\_ LOT # PT. LOT #4334 VOL. 6 P. 2  
 TOWNSHIP \_\_\_\_\_ MANFIELD CITY / VILLAGE \_\_\_\_\_  
 RANGE \_\_\_\_\_ TOWNSHIP \_\_\_\_\_  
 QUARTER \_\_\_\_\_ RICHLAND COUNTY, OHIO

**LEGEND:**

- ▲ -- P.K. NAIL FOUND
- △ -- P.K. NAIL SET
- -- RAILROAD SPIKE FOUND
- -- RAILROAD SPIKE SET
- -- FENCE POST FOUND
- -- IRON PIN FOUND
- -- IRON PIN SET - CAPPED
- BLUNK 6320 "

MAPLE ST. 600'

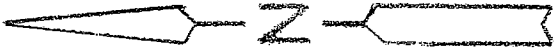
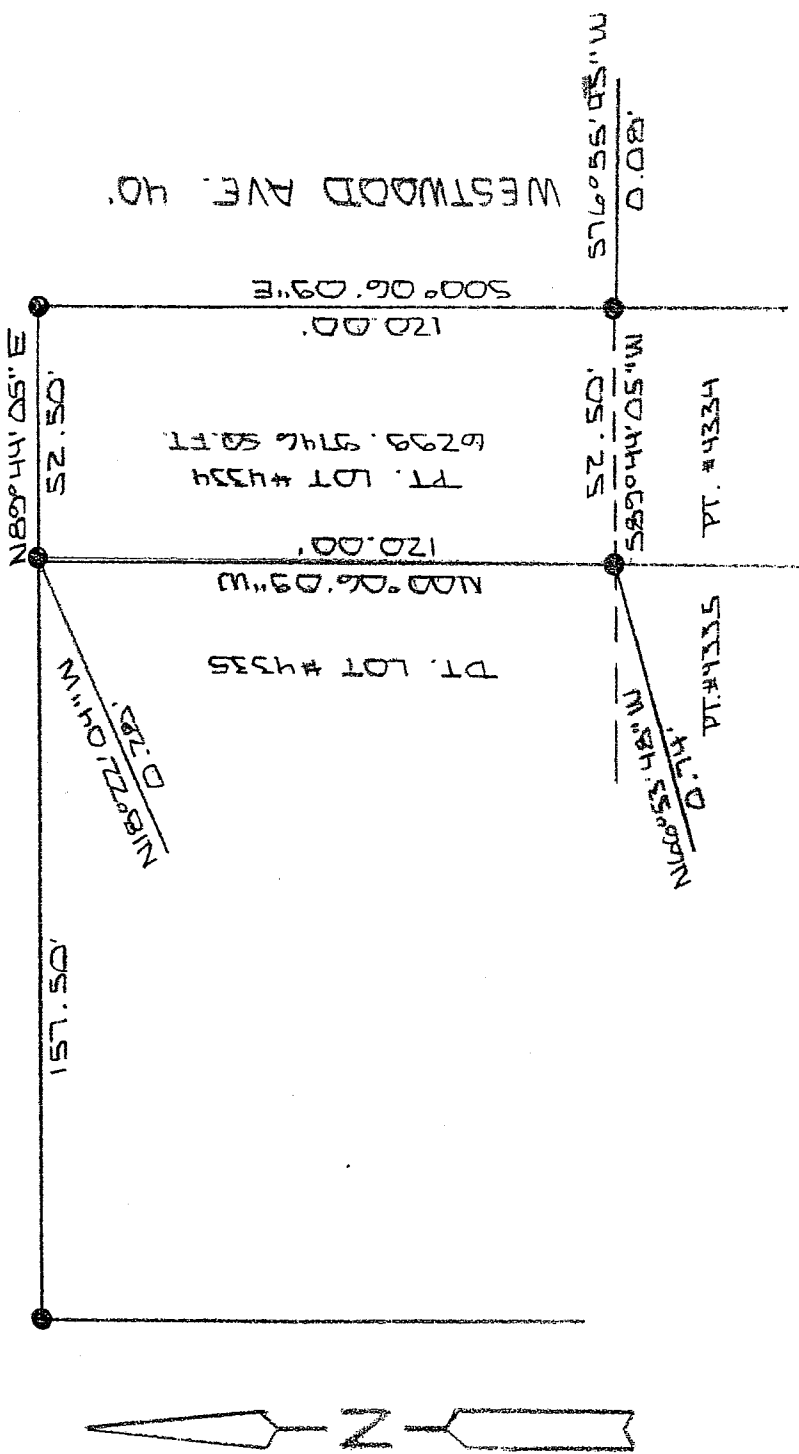

NEW SURVEY  
 OF EXISTING PARCEL  
 RICHLAND COUNTY  
 TAX MAP OFFICE

MLB INITIAL 8-20-05 DATE



BASIS OF BEARINGS: SURVEYED BY L.A. KERGA 5-20-97

I HEREBY CERTIFY THAT THE ABOVE PLAT AND THE FIELD SURVEY IT REPRESENTS ARE TRUE TO THE BEST OF MY KNOWLEDGE

*Larry G. Blunk*  
 LARRY G. BLUNK

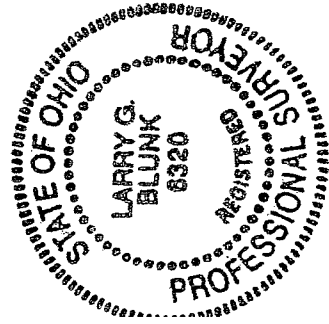

DATE AUG. 24 2005

V-228

V-228

**DESCRIPTION  
FOR  
GAIL MC KINLEY**

Located in the City of Mansfield, County of Richland, State of Ohio and being a part of Lot Number 4334 as recorded in Volume 6, Page 2 of the Richland County Plat Records and more particularly described as follows:

Beginning at an iron pin found in the Northeast Corner of Lot Number 4334.

Thence S 00 degrees 06' 09" E along the east line of Lot Number 4334 a distance of 120.00 feet, referenced by an iron pin found S 76 degrees 55' 45" W - 0.08 feet.

Thence S 89 degrees 44' 05" W a distance of 52.50 feet, referenced by an iron pin found N 66 degrees 53' 48" W - 0.74 feet.

Thence N 00 degrees 06' 09" W along the west line of Lot Number 4334 a distance of 120.00 feet to the Northwest Corner of Lot Number 4334, referenced by an iron pin found N 18 degrees 22' 04" W - 0.28 feet.

Thence N 89 degrees 44' 05" E along the north line of Lot Number 4334 a distance of 52.50 feet to the place of beginning and containing 6299.9746 square feet but subject to all legal highways also all easements of record.

Basis of Bearings: Survey by C.A. Kerg, 5-29-97.

*Larry G. Blunk*  
Larry G. Blunk, P.S. 6320  
August 25, 2005

NEW SURVEY  
OF EXISTING PARCEL  
RICHLAND COUNTY  
TAX MAP OFFICE

*MLB* *8-20-05*  
INITIAL DATE

