

# PLAT OF SURVEY FOR SUSAN FALDE

SECTION ~ LOT # PT. LOT #9801 LOT # PT. LOT #9802 V. 11 P. 2  
 TOWNSHIP ~ MANSFIELD CITY / VILLAGE  
 RANGE ~ TOWNSHIP  
 QUARTER ~ RICHLAND COUNTY, OHIO

**LEGEND:**

- ▲ - P.K. NAIL FOUND
  - △ - P.K. NAIL SET
  - - RAILROAD SPIKE FOUND
  - - RAILROAD SPIKE SET
  - - FENCE POST FOUND
  - - IRON PIN FOUND
  - - IRON PIN SET - CAPPED
- BLUNK 6320 "

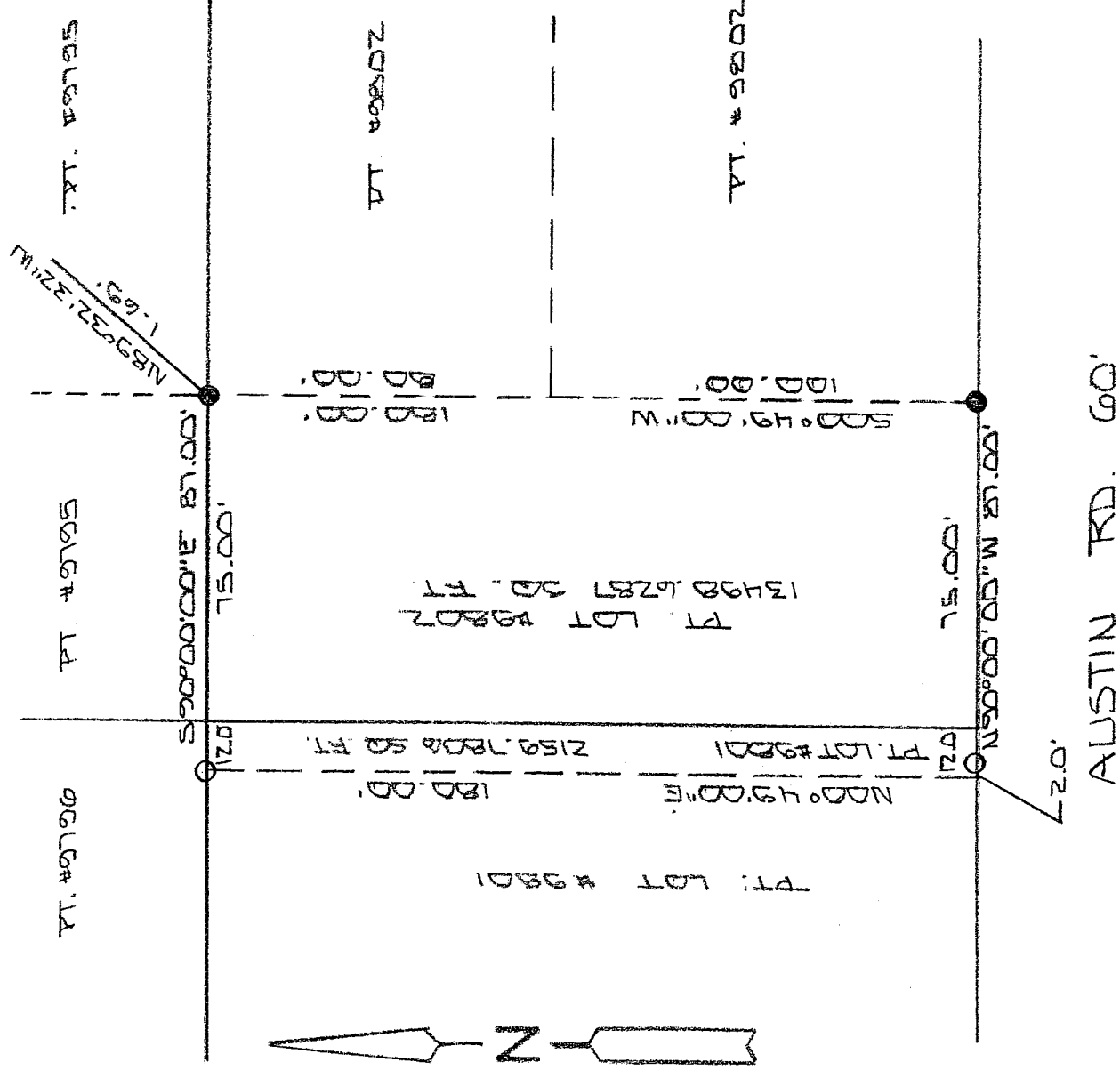

NEW SURVEY  
 OF EXISTING PARCEL  
 RICHLAND COUNTY,  
 TAX MAP OFFICE

MLB 8-20-05  
 INITIAL DATE

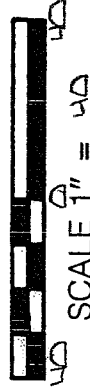

BASIS OF BEARINGS: BEARINGS ARE TO AN ASSUMED AZIMUTH  
 AND ARE USED TO DENOTE ANGLES ONLY.  
 I HEREBY CERTIFY THAT THE ABOVE PLAT AND THE  
 FIELD SURVEY IT REPRESENTS ARE TRUE TO THE  
 BEST OF MY KNOWLEDGE

*Larry G. Blunk*  
 LARRY G. BLUNK  
 PROFESSIONAL SURVEYOR # 8320

AUG 24 2005  
 DATE

V-224

V-224

**DESCRIPTION  
FOR  
SUSAN FALDE**

Located in the City of Mansfield, County of Richland, State of Ohio and being a part of Lot Numbers 9801 and 9802 as recorded in Volume 11, Page 8 of the Richland County Plat Records and more particularly described as follows:

Beginning at the Southeast Corner of Lot Number 9801, referenced by an iron pin set N 90 degrees 00' 00" W 10.00 feet.

Thence N 90 degrees 00' 00" W along the south line of Lot Number 9801 passing thru an iron pin set at 10.00 feet a total distance of 12.00 feet.

Thence N 00 degrees 49' 00" E a distance of 180.00 feet to an iron pin set on the north line of Lot Number 9801.

Thence S 90 degrees 00' 00" E along the north line of Lot Numbers 9801 and 9802 a distance of 87.00 feet, referenced by an iron pin found N 89 degrees 32' 32" W - 1.69 feet.

Thence S 00 degrees 49' 00" W a distance of 180.00 feet to an iron pin found on the south line of Lot Number 9802.

Thence N 90 degrees 00' 00" W along the south line of Lot Number 9802 a distance of 75.00 feet to the place of beginning and containing 15658.4093 square feet in all of which 2159.7806 square feet are in a part of Lot Number 9801 and 13498.6287 square feet are in a part of Lot Number 9802 but subject to all legal highways also all easements of record.

Basis of Bearings: Bearings are to an assumed azimuth and are used to denote angles only.

*Larry G. Blunk*  
Larry G. Blunk, P.S. 6320  
August 24, 2005

NEW SURVEY  
OF EXISTING PARCEL  
RICHLAND COUNTY  
TAX MAP OFFICE  
MLB 8-30-05  
INITIAL DATE

