

V-214

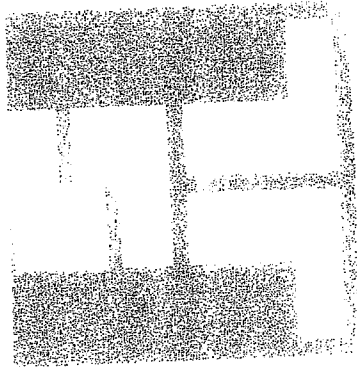

SURVEYORS

SHAFFER, JOHNSTON, LICHTENWALTER & ASSOCIATES

SURVEY FOR
STEVE P. HEROLD

Please reply to:

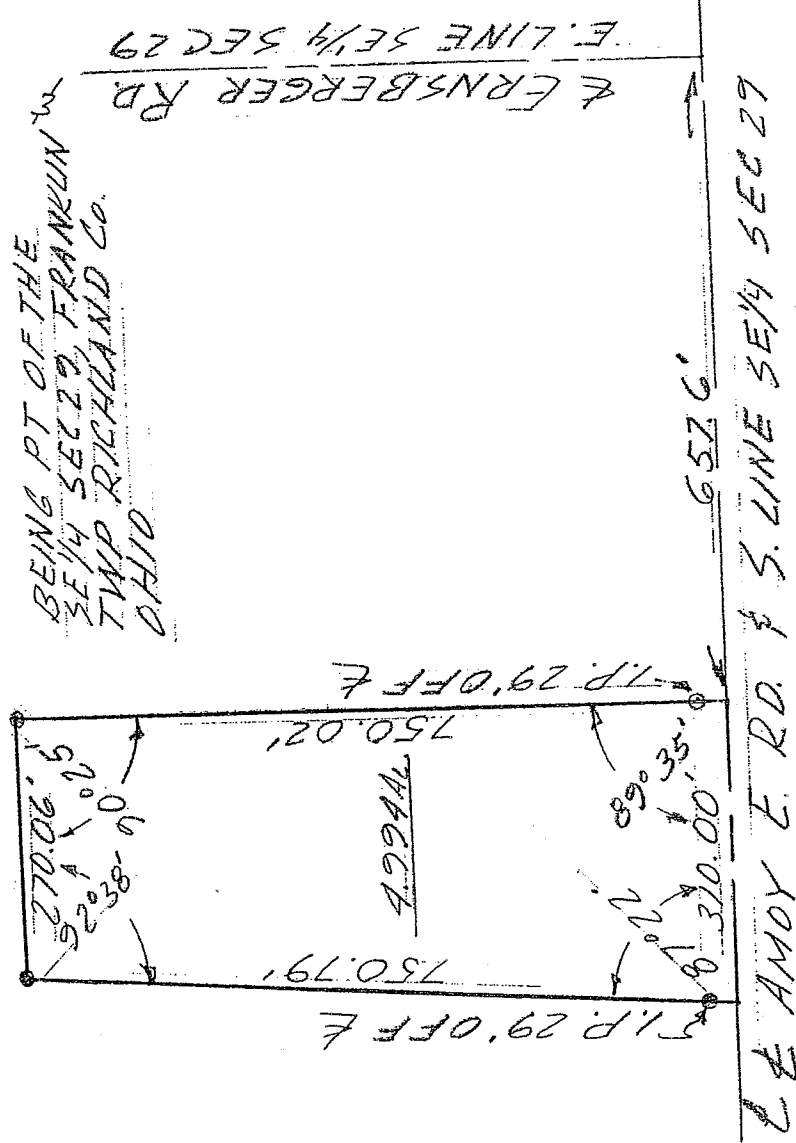
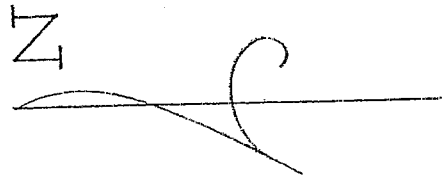

BEING PT OF THE
SE/4 SEC 29, FRANKLIN TWP
TWP RICHLAND Co.
OHIO

DATE 9-14-76
SCALE 1" = 20'
O = IRON PIN FOUND
● = IRON PIN SET



Arthur W. Van Auken
ARTHUR W. VAN AUKEN
REG SURVEYOR # 4722
SM 1262

672 LOGAN ROAD
MANSFIELD, OHIO 44907
419/756-3374

2585 CLEVELAND ROAD
WOOSTER, OHIO 44691
216/345-6377

SHAr. JOHNSTON, LICHTENWALTER & ASSOCIATES

SURVEYORS

Please reply to: Box 5598, Mansfield, Ohio

April 16, 1976

SURVEYOR'S DESCRIPTION
FOR
STEVE P. HEROLD

Located in Franklin Township, Richland County, State of Ohio and being part of the Southeast Quarter of Section 29, Township 22, Range 18, and more particularly described as follows:

Beginning at the Southeast corner of the Southeast Quarter of said Section 29;

Thence westerly along the south line of said Southeast Quarter and along the centerline of Amoy East Road (C.H. 90) a distance of 657.6 feet to the true place of beginning.

Thence continuing along said south line and said centerline a distance of 310.00 feet to a point;

Thence northerly with an interior angle of 87 degrees 22 minutes a distance of 750.79 feet to an iron pin;

Thence westerly with an interior angle of 92 degrees 38 minutes a distance of 270.06 feet to an iron pin in the Grantor's easterly line;

Thence southerly with an interior angle of 90 degrees 25 minutes and along the Grantor's easterly line a distance of 750.02 feet to the true place of beginning and containing 4.994 acres more or less but subject to all legal highways and easement of record.

Arthur W. Van Auken
Registered Surveyor No. 4722



672 LOGAN ROAD □ MANSFIELD, OHIO 44907
419/756-3374



2585 CLEVELAND ROAD □ WOOSTER, OHIO 44691
216/345-6377

V-214