

V-211

PLAT OF PROPERTY SURVEY FOR
RICHARD T. AND SUSAN F. COFFMAN
 LOT NUMBER 1081 EMELINE SHEARER, ET. AL. REPLAT OF SUBDIVISION 4, 5, 6 & 7
 OF THE NE QTR., SEC. 8, T22, R19, AS RECORDED IN PLAT VOLUME 6, PAGE 18
 CITY OF SHELBY, RICHLAND COUNTY, OHIO

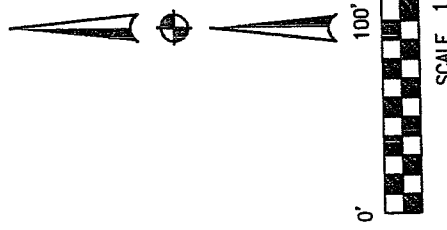
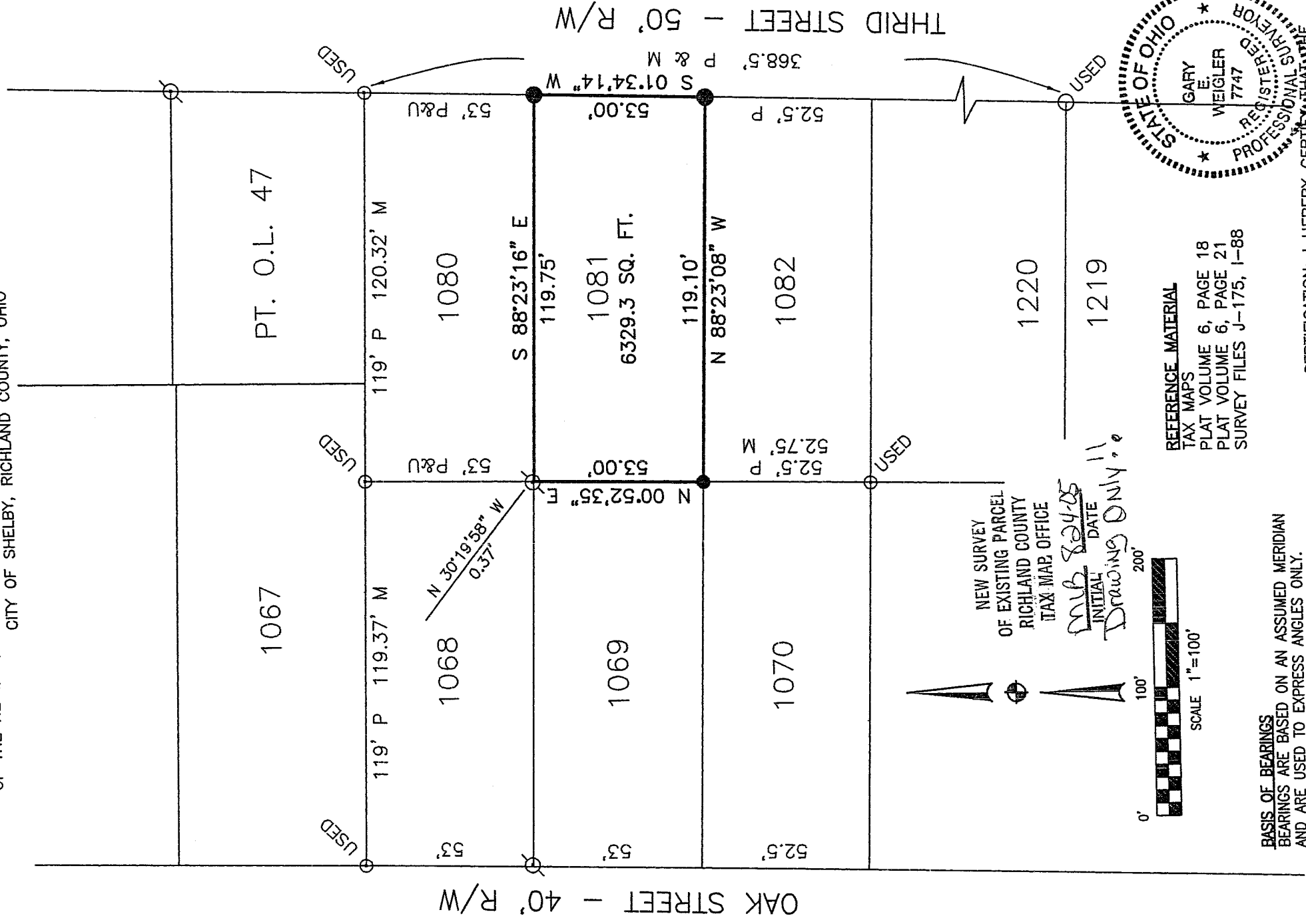

NEW SURVEY
 OF EXISTING PARCEL
 RICHLAND COUNTY
 TAX MAP OFFICE
mb 8/24/05
 INITIAL DATE
 Drawing Only

REFERENCE MATERIAL
 TAX MAPS
 PLAT VOLUME 6, PAGE 18
 PLAT VOLUME 6, PAGE 21
 SURVEY FILES J-175, I-88

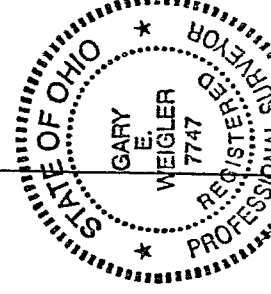

BASIS OF BEARINGS
 BEARINGS ARE BASED ON AN ASSUMED MERIDIAN
 AND ARE USED TO EXPRESS ANGLES ONLY.

LEGEND

- 5/8" DIA. x 30" LONG REBAR SET WITH PLASTIC CAP STAMPED "WEIGLER 7747"
- IRON PIN FOUND
- IRON PIPE FOUND
- P=PLAT, M=MEASURED

CERTIFICATION: I HEREBY CERTIFY THAT THE FOREGOING SURVEY WAS PREPARED FROM ACTUAL FIELD MEASUREMENTS IN ACCORDANCE WITH CHAPTER 4733-37, OHIO ADMINISTRATIVE CODE.

PREPARED BY
WEIGLER LAND SURVEYING, LTD.
 GARY E. WEIGLER
 OHIO REGISTERED SURVEYOR NO. 7747
 DATE: AUGUST 1, 2005
 FILE NO. 05042