

V-210

100 200 300

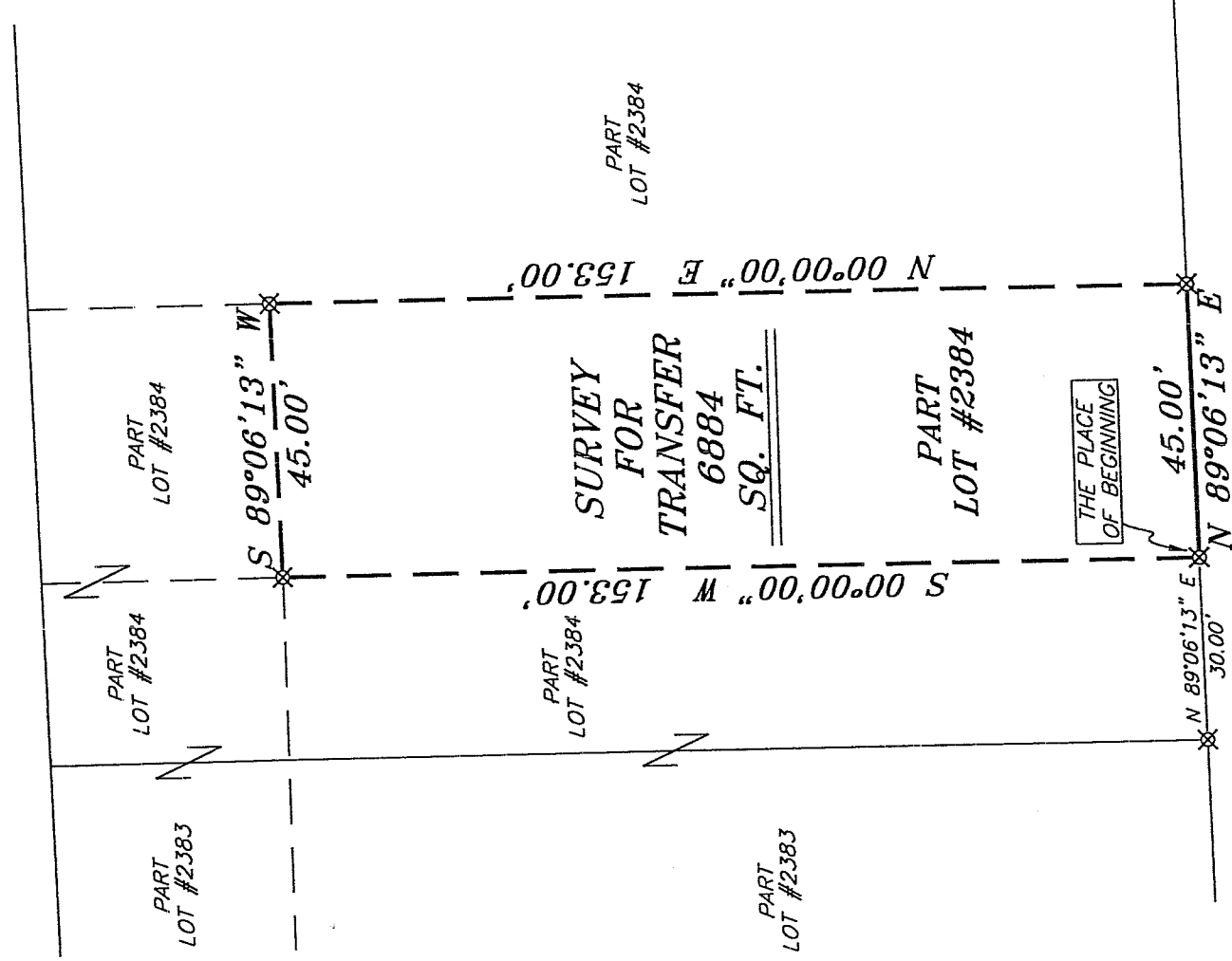

BEARINGS ARE BASED ON AN ASSUMED BEARING AND ARE INTENDED TO BE USED FOR ANGULAR DETERMINATION ONLY.

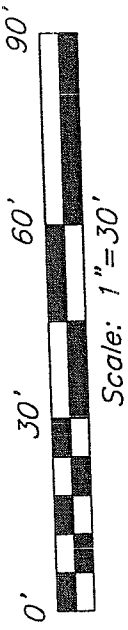

MILLSBORO ROAD 60' R/W

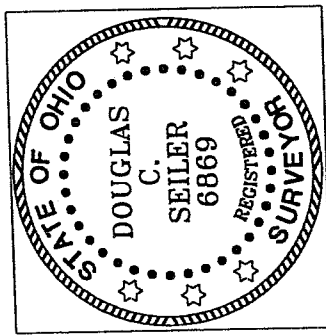

*Douglas C. Seiler*  
Douglas C. Seiler  
Seiler & Craig Surveying Inc.

SURVEY BY: DOUGLAS C. SEILER PS. #6869  
FOR SEILER & CRAIG SURVEYING INC.  
52-172 NORTH MAIN STREET  
MANSFIELD, OHIO 44902  
(419) 525-3644

**LEGEND**

✕ 5/8" IRON PIN SET WITH CAP  
STAMPED "SEILER AND CRAIG, INC."

NEW SURVEY  
OF EXISTING PARCEL  
RICHLAND COUNTY,  
TAX MAP OFFICE

MSB 8-24-05  
DATE

SURVEY PLAT FOR
PROPERTY TRANSFER
PART LOT #2384
CITY OF MANSFIELD
RICHLAND COUNTY, OHIO
DATE: AUGUST 18, 2005
SCALE: 1"=30'
692MILL

19) 525-3696

**SEILER & CRAIG SURVEYING, INC.**

*Douglas C. Seiler, PS & Chad F. Craig, PS*  
52 1/2 North Main Street  
Mansfield, Ohio 44902  
419-525-3644 Fax 419-525-3696  
*www.seilerandcraig.com*

**SURVEY DESCRIPTION**

PART OF LOT # 2384  
CITY OF MANSFIELD, OHIO

Situated in the City of Mansfield, County of Richland, State of Ohio and being known as a part of Lot #2384 of the consecutively numbered lots in said city, and being more particularly described as follows:

Commencing at an iron pin set marking the southwest corner of said lot; Thence, North 89 degrees 06 minutes 13 seconds East with the south line of said lot, a distance of 30.00 feet to an iron pin set, the place of beginning of the parcel herein described;

Thence, continuing North 89 degrees 06 minute 13 seconds East with said south line, a distance of 45.00 feet to an iron pin set;

Thence, North 00 degrees 00 minutes 00 seconds East a distance of 153.00 feet to an iron pin set;

Thence, South 89 degrees 06 minutes 13 seconds West a distance of 45.00 feet to an iron pin set;

Thence, South 00 degrees 00 minutes 00 seconds West a distance of 153.00 feet to the place of beginning, containing 6884 square feet, according to survey by Douglas C. Seiler Professional Surveyor #6869 for Seiler and Craig Surveying, Inc., on August 18, 2005.

Iron pins set are 5/8" rods with caps stamped "SEILER AND CRAIG, INC."

Bearings are based on an assumed meridian and are intended to be used for angular determination only.

NEW SURVEY  
OF EXISTING PARCEL  
RICHLAND COUNTY  
TAX MAP OFFICE

mls 8/21/05  
INITIAL DATE

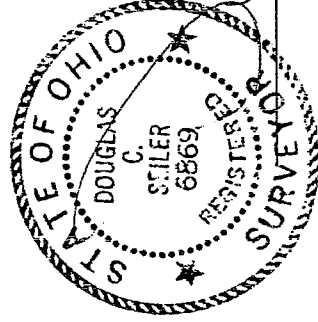

*Douglas C. Seiler*  
Douglas C. Seiler PS #6869  
for Seiler & Craig Surveying, Inc.

V-210