

PLAT OF SURVEY FOR BENJAMIN MONTGOMERY

SECTION 32 LOT # ~
 TOWNSHIP ZZ CITY / VILLAGE _____
 RANGE 18 FRANKLIN TOWNSHIP _____
 QUARTER SW RICHLAND COUNTY, OHIO _____

LEGEND:

- ▲ - P.K. NAIL FOUND
- △ - P.K. NAIL SET *MAC.*
- - RAILROAD SPIKE FOUND
- - RAILROAD SPIKE SET
- - FENCE POST FOUND
- - IRON PIN FOUND
- - IRON PIN SET - CAPPED
- - BLUNK 6320 "

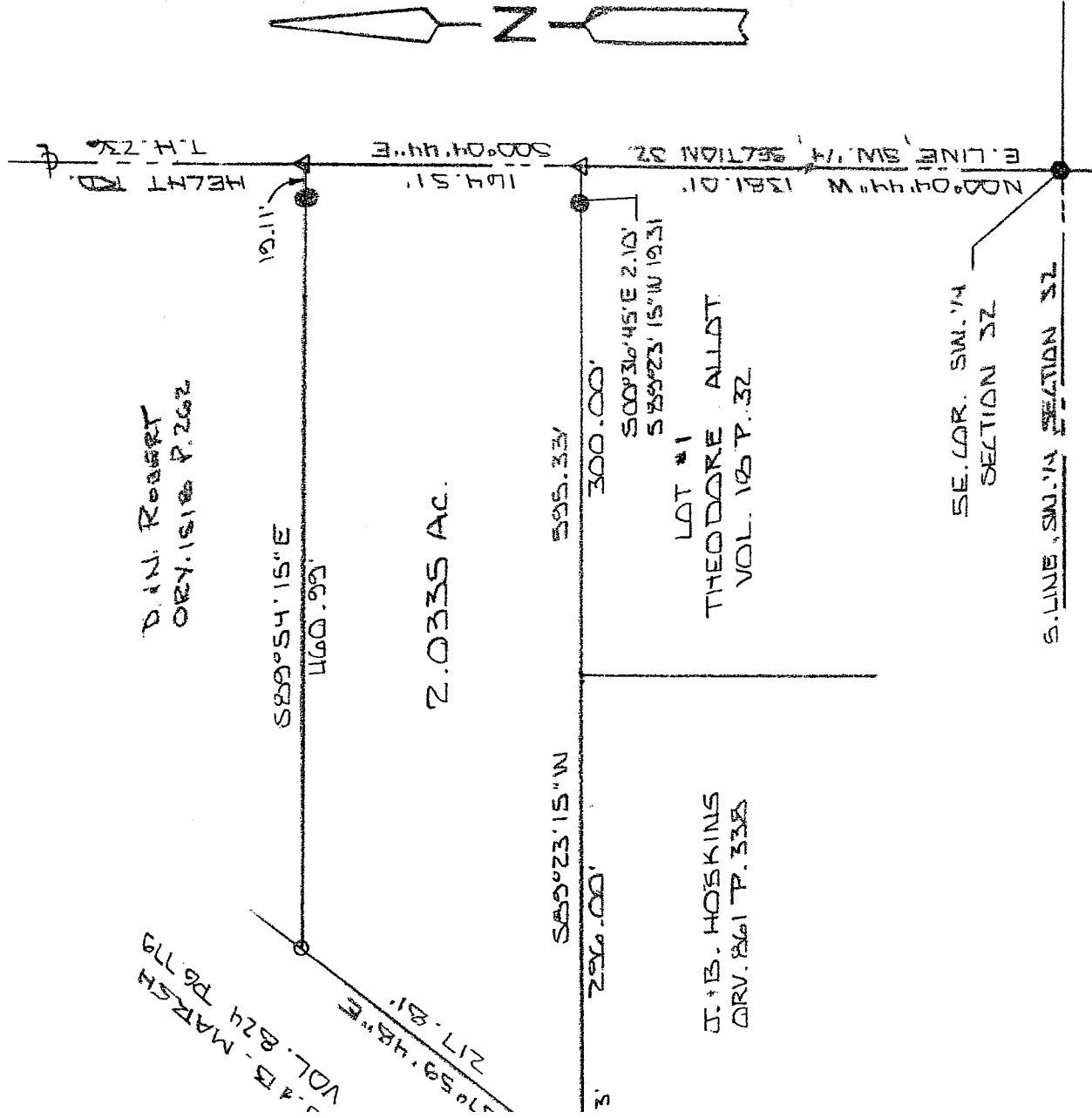

NEW SURVEY
 OF EXISTING PARCEL
 RICHLAND COUNTY
 TAX MAP OFFICE
 EAV 828-05
 INITIAL DATE

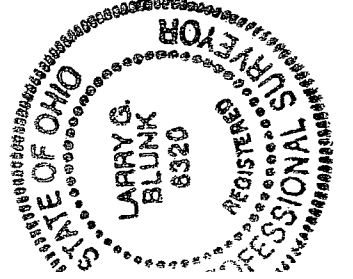

BASIS OF BEARINGS: BEARINGS ARE TO AN ASSUMED AZIMUTH AND ARE USED TO DENOTE ANGLES ONLY.
 I HEREBY CERTIFY THAT THE ABOVE PLAT AND THE FIELD SURVEY IT REPRESENTS ARE TRUE TO THE BEST OF MY KNOWLEDGE

Larry G. Blunk
 LARRY G. BLUNK
 PROFESSIONAL SURVEYOR # 6320

AUG. 14 2005
 DATE

V-207

V-207

**DESCRIPTION
FOR
BENJAMIN MONTGOMERY**

Located in the Township of Franklin, County of Richland, State of Ohio and being a part of the Southwest Quarter of Section 32, Township 22, Range 18 and more particularly described as follows:

Beginning at a railroad spike found in the Southeast Corner of the Southwest Quarter of Section 32.

Thence N 00 degrees 04' 44" W along the east line of the Southwest Quarter of Section 32, said line also being the centerline of Hecht Rd. T.H. 236, a distance of 1381.01 feet to a mag nail set and the True Place of Beginning.

Thence S 89 degrees 23' 15" W passing thru an iron pin found at S 00 degrees 36' 45" E - 2.10 feet and S 89 degrees 23' 15" W - 19.31 feet and thru an iron pin set at 593.70 feet a total distance of 595.33 feet.

Thence N 37 degrees 59' 48" E a distance of 217.81 feet to an iron pin set.

Thence s 89 degrees 54' 15" E passing thru an iron pin found at 441.88 feet a total distance of 460.99 feet to a mag nail set on the east line of the Southwest Quarter of Section 32, said line also being the centerline of Hecht Rd. T.H. 236.

Thence S 00 degrees 04' 44" E along the east line of the Southwest Quarter of Section 32, said line also being the centerline of Hecht Rd. T.H. 236, a distance of 164.51 feet to the True place of Beginning and containing 2.0335 acres more or less but subject to all legal highways also all easements of record.

Basis of Bearings: Bearings are to an assumed azimuth and are used to denote angles only.

Larry G. Blunk
Larry G. Blunk, P.S. 6320
August 14, 2005

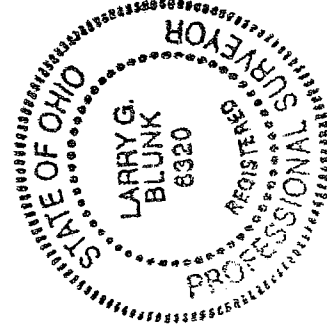

NEW SURVEY
OF EXISTING PARCEL
RICHLAND COUNTY
TAX MAP OFFICE
EAB 8-23-06
INITIAL DATE