

# PLAT OF SURVEY FOR ROBERT M. LAMB JR.

SECTION ~ LOT # 13492 VOL. 17 P. 176  
 TOWNSHIP ~ MANSFIELD CITY / VILLAGE  
 RANGE ~ TOWNSHIP  
 QUARTER ~ RICHLAND COUNTY, OHIO

## LEGEND:

- ▲ - P.K. NAIL FOUND
- △ - P.K. NAIL SET
- - RAILROAD SPIKE FOUND
- - RAILROAD SPIKE SET
- - FENCE POST FOUND
- - IRON PIN FOUND
- - IRON PIN SET - CAPPED
- - BLUNK 6320 "

REDWOOD RD. 60' P/W

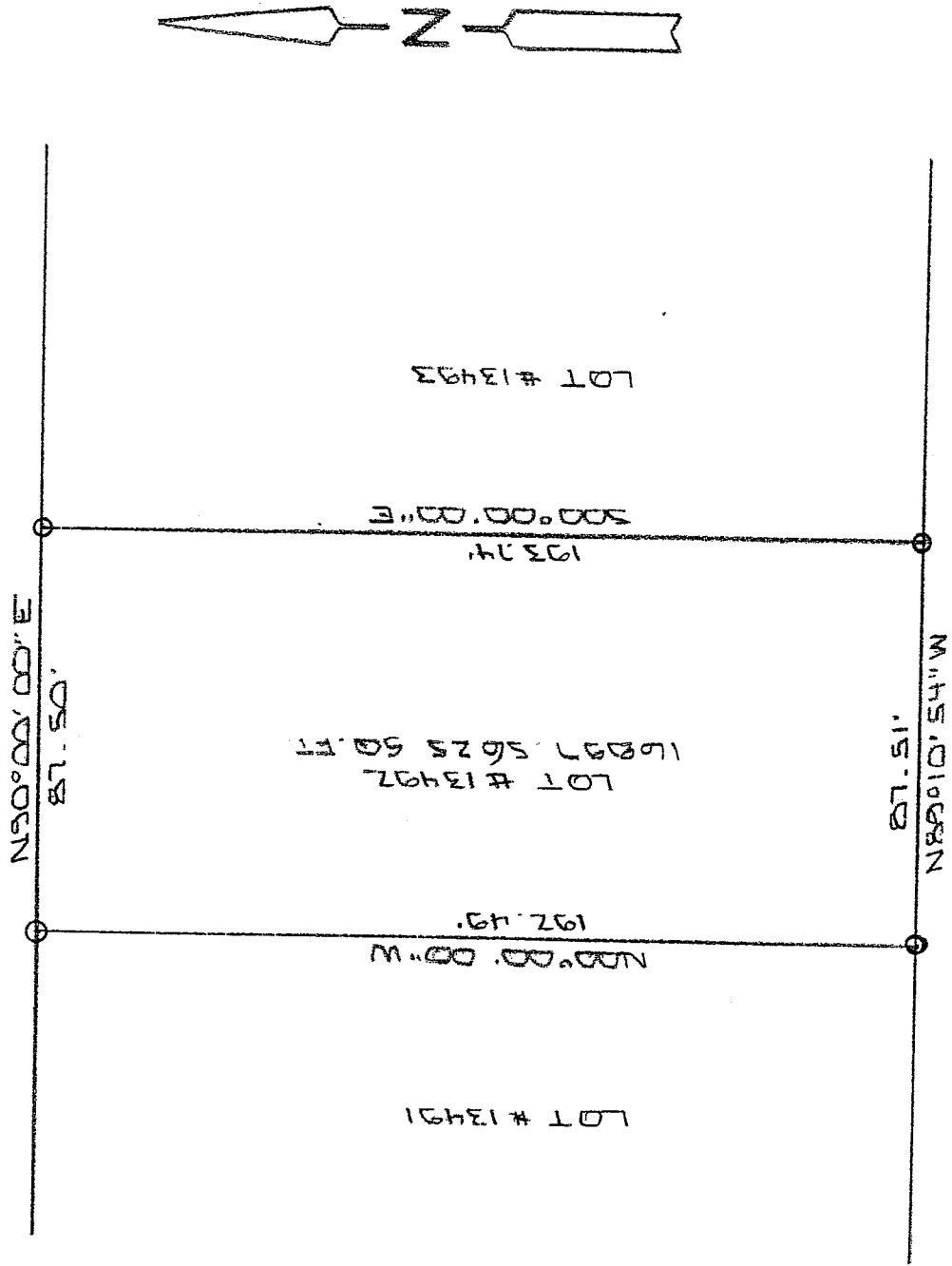

MANSFIELD CHRISTIAN SCHOOL

D.V. 715, P. 278

NEW SURVEY OF EXISTING PARCEL RICHLAND COUNTY, TAX MAP OFFICE

INITIAL GBK DATE 8-11-05

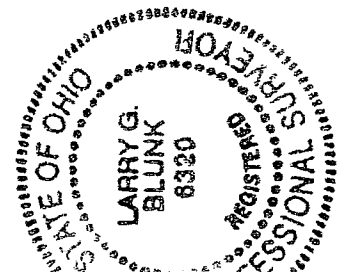

BASIS OF BEARINGS: BEARINGS ARE TO AN ASSUMED AZIMUTH AND ARE USED TO DENOTE ANGLES ONLY.  
 I HEREBY CERTIFY THAT THE ABOVE PLAT AND THE FIELD SURVEY IT REPRESENTS ARE TRUE TO THE BEST OF MY KNOWLEDGE

*Larry G. Blunk*  
 LARRY G. BLUNK  
 PROFESSIONAL SURVEYOR # 6320

Aug. 5 2005  
 DATE

V-196

V-196

DESCRIPTION  
FOR  
ROBERT M. LAMB JR.

Located in the City of Mansfield, County of Richland, State of Ohio and being Lot Number 13492 as recorded in Volume 17, Page 126 of the Richland County Plat Records and more particularly described as follows:

Beginning at an iron pin set in the Northwest Corner of Lot Number 13492.

Thence N 90 degrees 00' 00" E along the north line of Lot Number 13492 a distance of 87.50 feet to an iron pin set.

Thence S 00 degrees 00' 00" E along the east line of Lot Number 13492 a distance of 193.74 feet to an iron pin set.

Thence N 89 degrees 10' 54" W along the south line of Lot Number 13492 a distance of 87.51 feet to an iron pin set.

Thence N 00 degrees 00' 00" W along the west line of Lot Number 13492 a distance of 192.49 feet to the place of beginning and containing 16897.5625 square feet but subject to all legal highways also all easements of record.

Basis of Bearings: Bearings are to an assumed azimuth and are used to denote angles only.

*Larry G. Blunk*  
Larry G. Blunk, P.S. 6320  
August 5, 2005

NEW SURVEY  
OF EXISTING PARCEL  
RICHLAND COUNTY  
TAX MAP OFFICE  
EABK 8-11-05  
INITIAL DATE

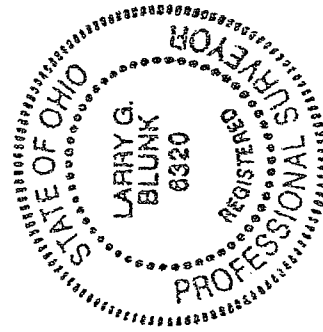

V-196