

SURVEY PLAT

Part Northeast Quarter - Section 5
Monroe Township, T-22, R-17
Richland County, Ohio

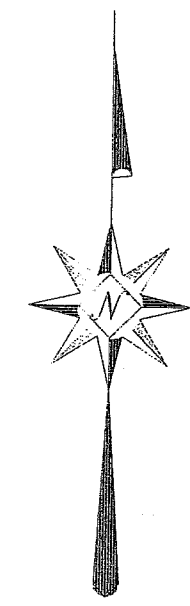

Scale : 1" = 200'

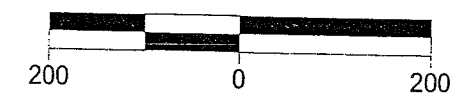

Bearings are based on Survey F-3-195.

Warne R. Clancy
Warne R. Clancy P.S. #7178

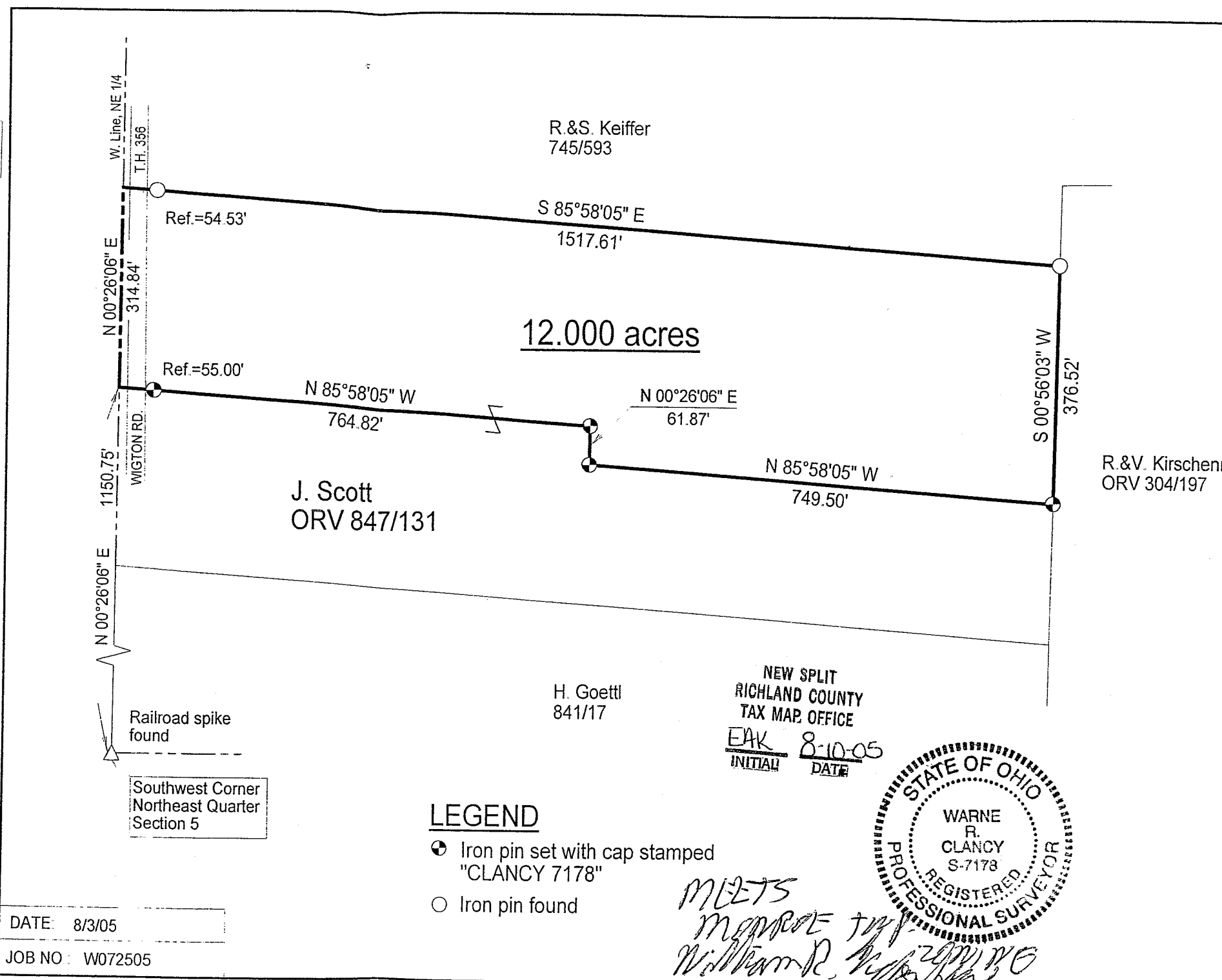

NEW SPLIT
RICHLAND COUNTY
TAX MAP OFFICE
EAK 8-10-05
INITIAL DATE

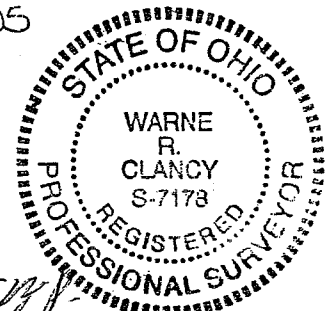

LEGEND

- Iron pin set with cap stamped "CLANCY 7178"
- Iron pin found

MEETS
Monroe Twp
William R. Clancy

DATE: 8/3/05

JOB NO: W072505

V-193

SURVEY DESCRIPTION

Part Northeast Quarter – Section 5
Monroe Township, T-22, R-17
Richland County, Ohio

Situated in the Township of Monroe, County of Richland, State of Ohio, and being a part of the Northeast Quarter of Section 5 of Township 22 of Range 17, more particularly described as follows:

Commencing for the same at a Railroad spike found marking the southwest corner of said northeast quarter; Thence, North 00 degrees 26 minutes 06 seconds East with the west line of said quarter, a distance of 1150.75 feet to a point thereon, the Place of Beginning;

Thence, continuing with said west line North 00 degrees 26 minutes 06 seconds East, a distance of 314.84 feet to the southwest corner of a parcel owned by R. & S. Keiffer (745/593);

Thence, South 85 degrees 58 minutes 05 seconds East with the south line of said parcel, passing an iron pin found for reference at 54.53 feet, a distance of 1517.61 feet to an iron pin found on the west line of a parcel owned by R. & V. Kirschenmann (ORV 304/197);

Thence, South 00 degrees 56 minutes 03 seconds West with said west line, a distance of 376.52 feet to an iron pin set thereon;

Thence, North 85 degrees 58 minutes 05 seconds West, a distance of 749.50 feet to an iron pin set;

Thence, North 00 degrees 26 minutes 06 seconds East, a distance of 61.87 feet to an iron pin set;

Thence, North 85 degrees 58 minutes 05 seconds West, passing an iron pin set for reference at 709.82 feet, a distance of 764.82 feet to the Place of Beginning, containing 12.000 acres according to survey by Warne R. Clancy, Professional Surveyor #7178, on July 25, 2005, but subject to and together with the right-of-way of Wigton Road (T.H. 356).

Iron pins set are #5 rebars with caps stamped "CLANCY 7178".

Bearings are based on Survey F-3-195.

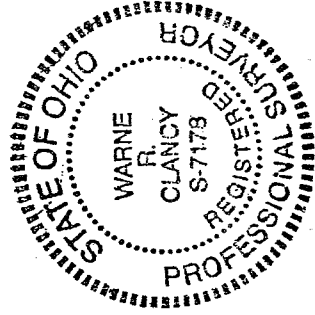

NEW SPLIT
RICHLAND COUNTY
TAX MAP OFFICE

EAH 8-10-05
INITIAL DATE

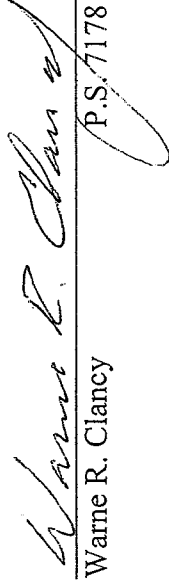
Warne R. Clancy
P.S. 7178