

SURVEY PLAT

Part Northwest Quarter - Section 2
Monroe Township, T-22, R-17
Richland County, Ohio

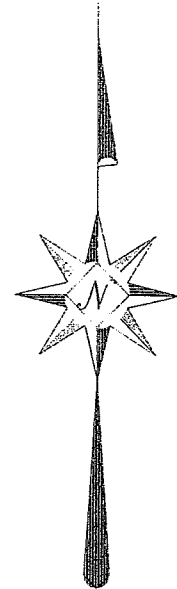

Scale : 1" = 100'

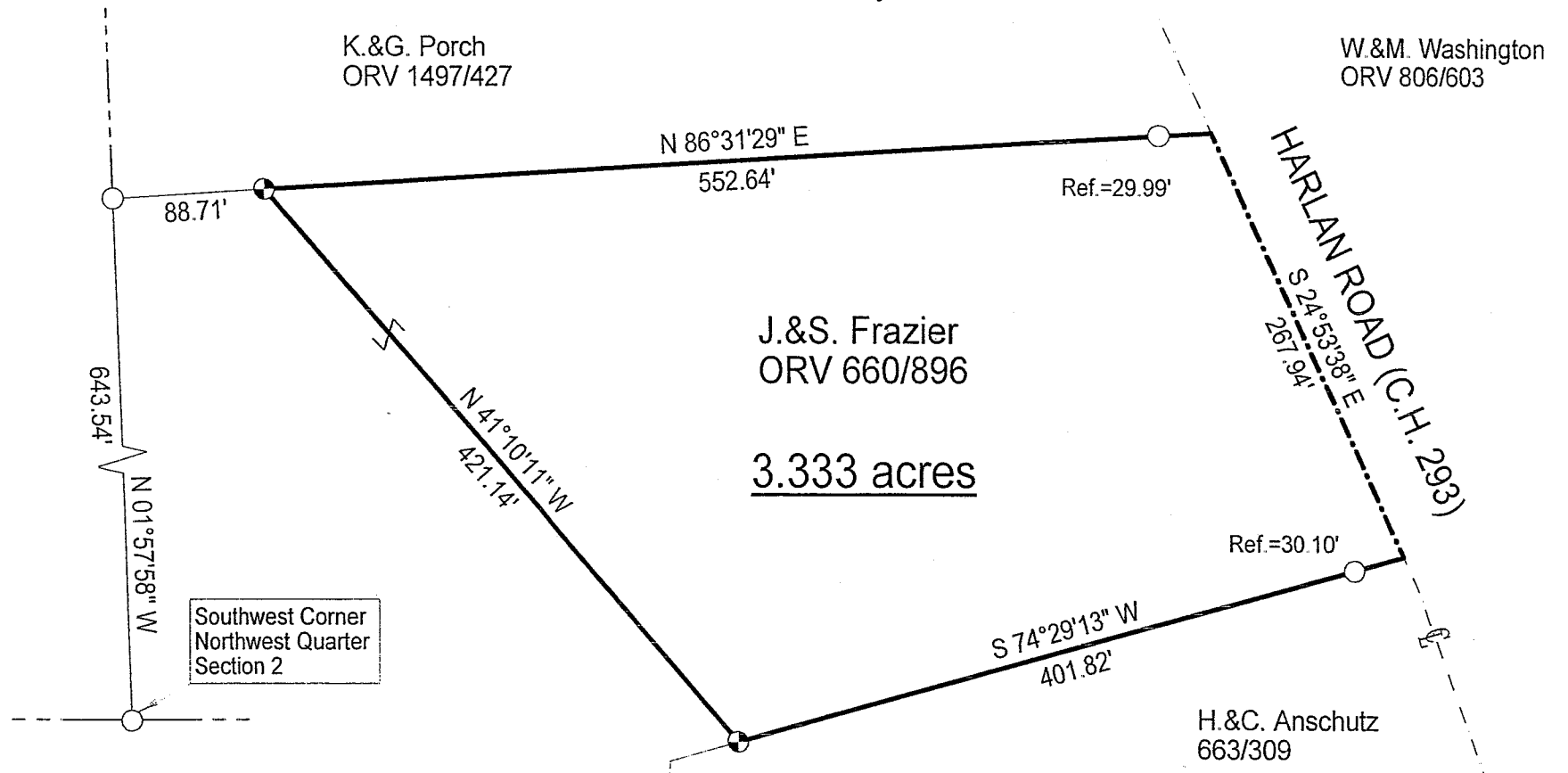
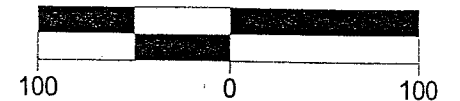

Bearings are based on Survey Q-140.

LEGEND

- Iron pin set with cap stamped "CLANCY 7178"
- Iron pin found

NEW SPLIT
RICHLAND COUNTY
TAX MAP OFFICE

MWB 8505
INITIAL DATE

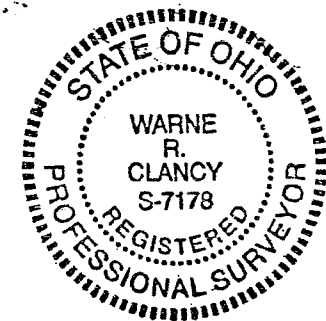

Warne R. Clancy
Warne R. Clancy P.S. #7178

8-1-05
MEETS MONROE TWP. ZONING
William R. Winkler

DATE: 7/22/05

JOB NO.: W070605

V-186

SURVEY DESCRIPTION

Part Northwest Quarter – Section 2
Monroe Township, T-22, R-17
Richland County, Ohio

Situated in the Township of Monroe, County of Richland, State of Ohio, and being a part of the Northwest Quarter of Section 2 of Township 22 of Range 17, more particularly described as follows:

Commencing for the same at an iron pin found marking the southwest corner of said northwest quarter; Thence, North 01 degrees 57 minutes 58 seconds West with the west line of said quarter, a distance of 643.54 feet to an iron pin found marking the southwest corner of a parcel owned by K. & G. Porch (ORV 1497/427); Thence, North 86 degrees 31 minutes 29 seconds East with the south line of said parcel, a distance of 88.71 feet to an iron pin set, the Place of Beginning;

Thence, continuing with said south line North 86 degrees 31 minutes 29 seconds East, passing an iron pin found for reference at 522.65 feet, a distance of 552.64 feet to a point on the centerline of Harlan Road (C.H. 293);

Thence, South 24 degrees 53 minutes 38 seconds East with said centerline, a distance of 267.94 feet to the northeast corner of a parcel owned by H. & C. Anschutz (663/309);

Thence, South 74 degrees 29 minutes 13 seconds West with the north line of said parcel, passing an iron pin found for reference at 30.10 feet, a distance of 401.82 feet to an iron pin set thereon;

Thence, North 41 degrees 10 minutes 11 seconds West, a distance of 421.14 feet to the Place of Beginning, containing 3.333 acres according to survey by Warne R. Clancy, Professional Surveyor #7178, on July 6, 2005.

Iron pins set are #5 rebar with caps stamped "CLANCY 7178).

Bearings are based on Survey Q-140.



NEW SPLIT
RICHLAND COUNTY.
TAX MAP OFFICE
MID INITIAL 8-5-05 DATE

Warne R. Clancy
Warne R. Clancy
P.S. 7178