

NOT TO SCALE



Bearings are based on an assumed meridian and are intended to be used for angular determination only.

LEGEND

- IRON PIN FOUND
- ⊕ RAILROAD SPIKE SET
- ✕ 5/8" IRON PIN SET WITH CAP STAMPED "SEILER AND CRAIG, INC."
- ⊙ DRILL HOLE SET

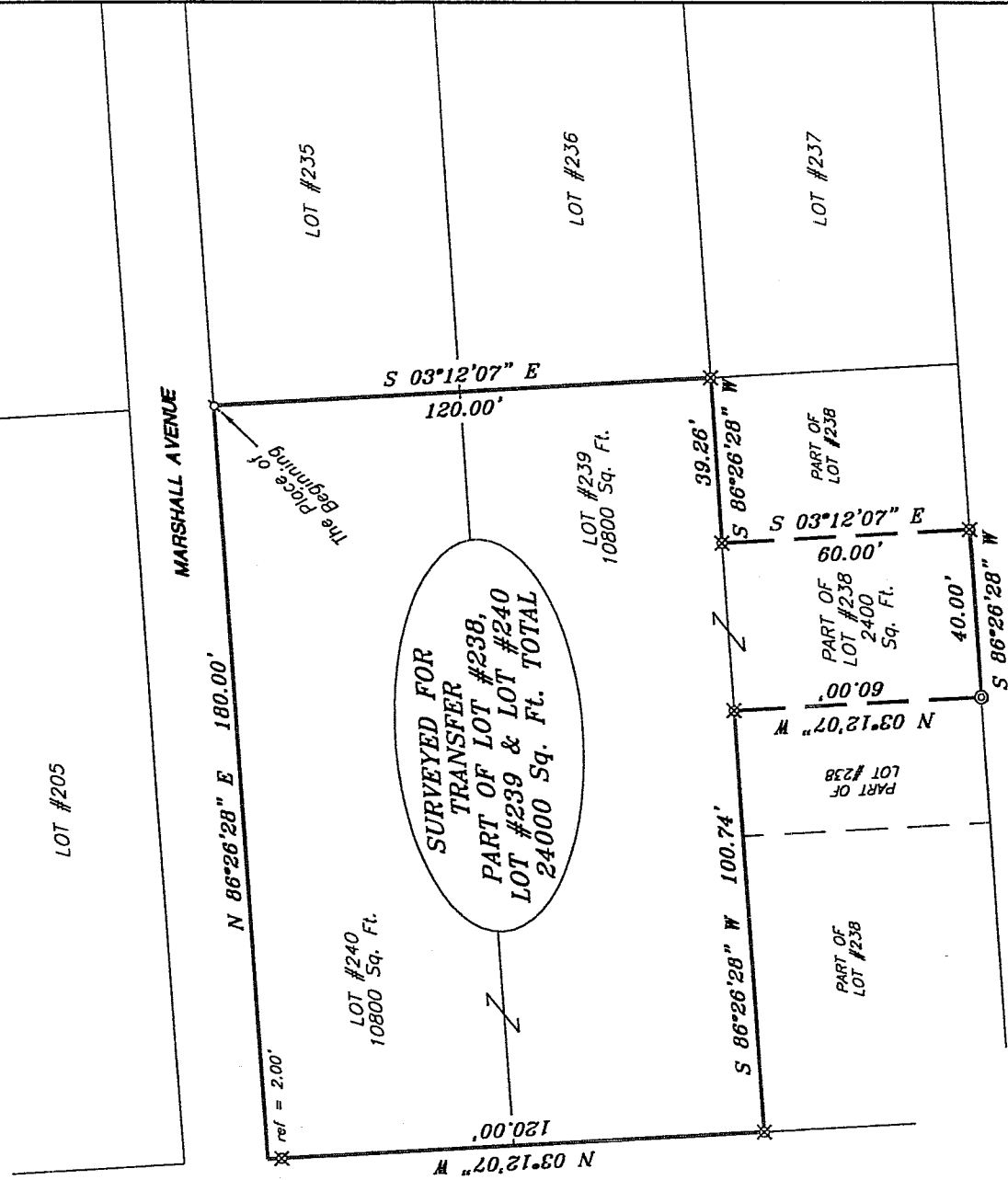

EAST FIRST STREET

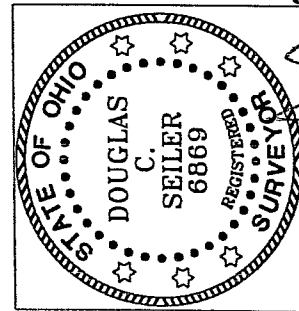

Handwritten signature of Douglas C. Seiler

NEW SURVEY
OF EXISTING PARCEL
RICHLAND COUNTY
TAX MAP OFFICE

Initial: MLB Date: 8.4.05

SURVEY PLAT
DON GRABER
LOT #239, LOT #240 & PART OF LOT #238 CITY OF MANSFIELD OHIO
Date: July 29, 2005
Scale: 1" = 40'

SURVEY BY: DOUGLAS C. SEILER PS-6869
for SEILER & CRAIG SURVEYING INC.
52-1/2 NORTH MAIN STREET
MANSFIELD, OHIO 44902
(419) 525-3644
FAX (419) 525-3696

V-182

SEILER & CRAIG SURVEYING, INC.

Douglas C. Seiler, PS & Chad F. Craig, PS

52 1/2 North Main Street

Mansfield, Ohio 44902

419-525-3644 Fax 419-525-3696

www.seilerandcraig.com

SURVEY DESCRIPTION

LOT #239, LOT #240, and
PART OF LOT #238
CITY OF MANSFIELD, OHIO

Situated in the City of Mansfield, County of Richland, State of Ohio and being Lot #239, Lot #240 and a part of Lot #238 of the consecutively numbered lots in said city, the entire tract being more particularly described as follows:

Beginning for the same at a railroad spike set marking the northeast corner of said Lot #240; Thence, South 03 degrees 12 minutes 07 seconds East with the east line of said lot and the southerly prolongation thereof, a distance of 120.00 feet to an iron pin set marking the southeast corner of said Lot #239;

Thence, South 86 degrees 26 minutes 28 seconds West with the south line of said lot, a distance of 39.26 feet to an iron pin set;

Thence, South 03 degrees 12 minutes 07 seconds East a distance of 60.00 feet to an iron pin set on the south line of said Lot #238;

Thence, South 86 degrees 26 minutes 28 seconds West with said south line, a distance of 40.00 feet to a drill hole in concrete set;

Thence, North 03 degrees 12 minutes 07 seconds West a distance of 60.00 feet to an iron pin set on the south line of said Lot #239;

Thence, South 86 degrees 26 minutes 28 seconds West with said south line, a distance of 100.74 feet to an iron pin set on the east line of South Main Street;

Thence, North 03 degrees 12 minutes 07 seconds West with said east line, passing through an iron pin set for reference at 118.00 feet, a total distance of 120.00 feet to the northwest corner of said Lot #240;

Thence, North 86 degrees 26 minutes 28 seconds East with the north line of said lot, a distance of 180.00 feet to the place of beginning, containing a total of 24000 square feet, of which:

- 10800 square feet are located within said Lot #239
- 10800 square feet are located within said Lot #240, and
- 2400 square feet are located within part of said Lot #238

according to survey by Douglas C. Seiler, Professional Surveyor #68869 for Seiler & Craig Surveying, Inc. on August 1, 2005.

Iron pins set are 5/8" rods with caps stamped "SEILER AND CRAIG, INC."

Bearings are based on an assumed meridian and are intended to be used for angular determination only.

NEW SURVEY
OF EXISTING PARCEL
RICHLAND COUNTY
TAX MAP OFFICE

Initial: MLP Date: 8-1-05

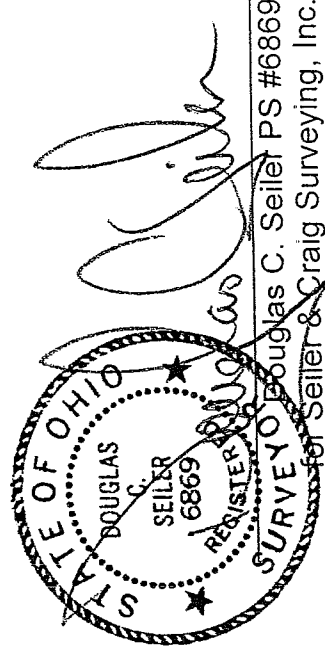

Douglas C. Seiler, PS #68869
for Seiler & Craig Surveying, Inc.