

V-180

PLAT OF SURVEY FOR KENT BAUMBERGER

SECTION 20 LOT # ~ CITY / VILLAGE _____
 TOWNSHIP 23 _____ TOWNSHIP _____
 RANGE 17 MIFFLIN _____ COUNTY, OHIO
 QUARTER NW RICHLAND

LEGEND:

- ▲ - P.K. NAIL FOUND
- △ - P.K. NAIL SET MARK
- - RAILROAD SPIKE FOUND
- - RAILROAD SPIKE SET
- - FENCE POST FOUND
- - IRON PIN FOUND
- - IRON PIN SET - CAPPED
- - BLUNK 6320 "

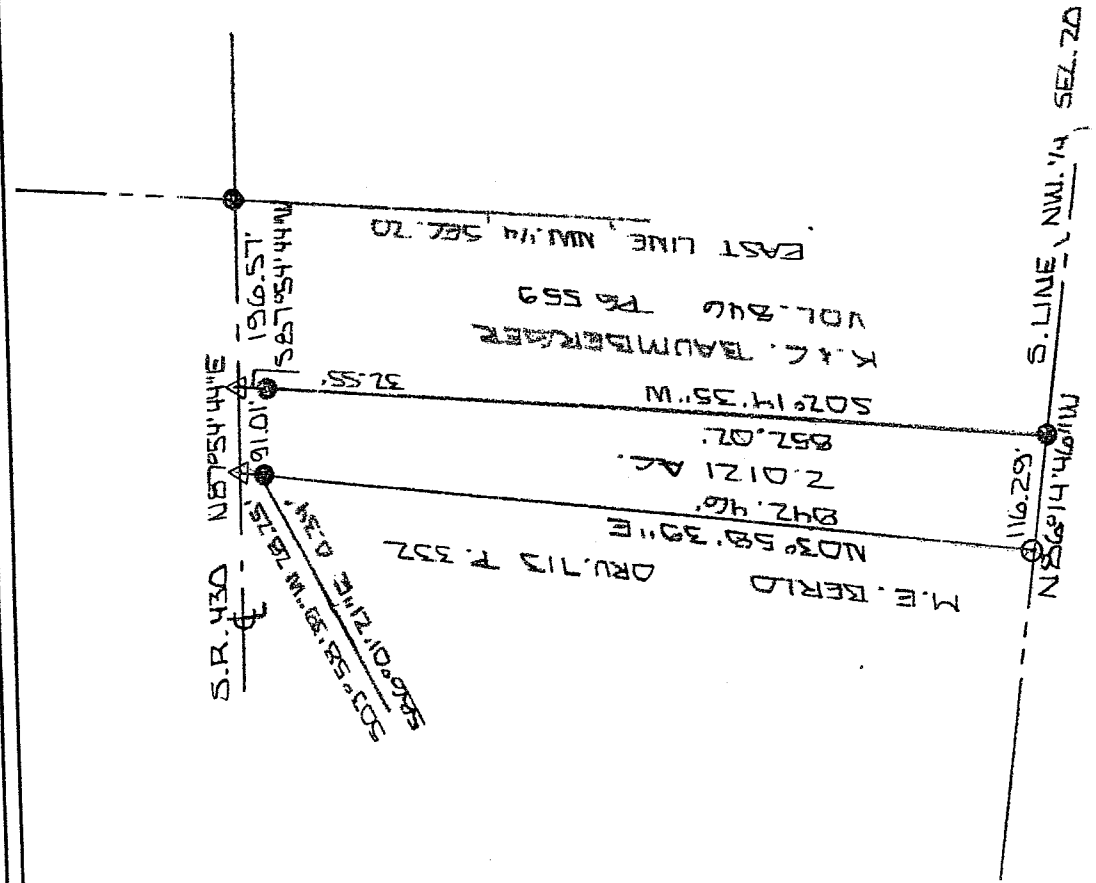

DR. E. REED D. 636 P. 307

NEW SURVEY
 OF EXISTING PARCEL
 RICHLAND COUNTY
 TAX MAP OFFICE
 DATE 8-4-05

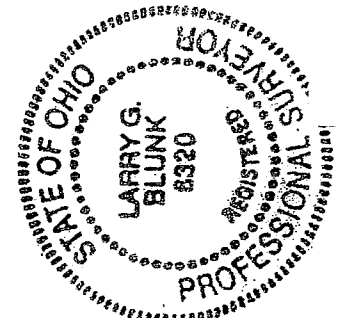

BASIS OF BEARINGS: BEARINGS ARE TO AN ASSUMED AZIMUTH
 AND ARE USED TO DENOTE ANGLES ONLY.
 I HEREBY CERTIFY THAT THE ABOVE PLAT AND THE
 FIELD SURVEY IT REPRESENTS ARE TRUE TO THE
 BEST OF MY KNOWLEDGE

Larry G. Blunk
 LARRY G. BLUNK
 DATE JULY 29, 2005

**DESCRIPTION
FOR
KENT BAUMBERGER**

Located in the Township of Mifflin, County of Richland, State of Ohio and being a part of the Northwest Quarter of Section 20, Township 23, Range 17 and more particularly described as follows:

Beginning at an iron pin found on the east line of the Northwest Quarter of Section 20 with its intersection with the centerline of S.R. 430.

Thence S 87 degrees 54' 44" W along the centerline of S.R. 430 a distance of 196.57 feet to a mag nail set and the True Place of Beginning.

Thence S 02 degrees 14' 35" W passing thru an iron pin found at 32.55 feet a total distance of 852.02 feet to an iron pin found.

Thence N 86 degrees 14' 46" W a distance of 116.29 feet to an iron pin set.

Thence N 03 degrees 58' 39" E a distance of 842.46 feet to a mag nail set in the centerline of S.R. 430, referenced by an iron pin found S 03 degrees 58' 39" W - 28.25 feet and S 86 degrees 01' 21" E - 0.34 feet.

Thence N 87 degrees 54' 44" E along the centerline of S.R. 430 a distance of 91.01 feet to the True Place of Beginning and containing 2.0121 acres more or less but subject to all legal highways also all easements of record.

Basis of Bearings; Bearings are to an assumed azimuth and are used to denote angles only.

Larry G. Blunk, P.S. 6320
July 29, 2005

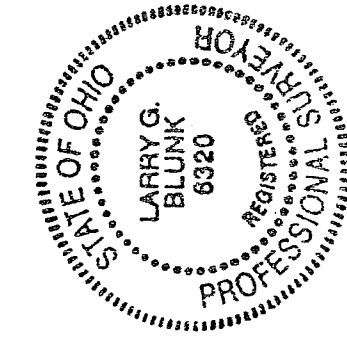

NEW SURVEY
OF EXISTING PARCEL
RICHLAND COUNTY.
TAX MAP OFFICE
MGB 8-4-05
INITIAL DATE

V-180