

V-170

# PLAT OF SURVEY FOR RICHARD M. ZEMY

SECTION 16 LOT # ~  
 TOWNSHIP ZD CITY / VILLAGE ~  
 RANGE 18 WASHINGTON TOWNSHIP  
 QUARTER SE RICHLAND COUNTY, OHIO

### LEGEND:

- ▲ - P.K. NAIL FOUND
- △ - P.K. NAIL SET MAG.
- - RAILROAD SPIKE FOUND
- - RAILROAD SPIKE SET
- - FENCE POST FOUND
- - IRON PIN FOUND
- - IRON PIN SET - CAPPED
- - BLUNK 6320 "

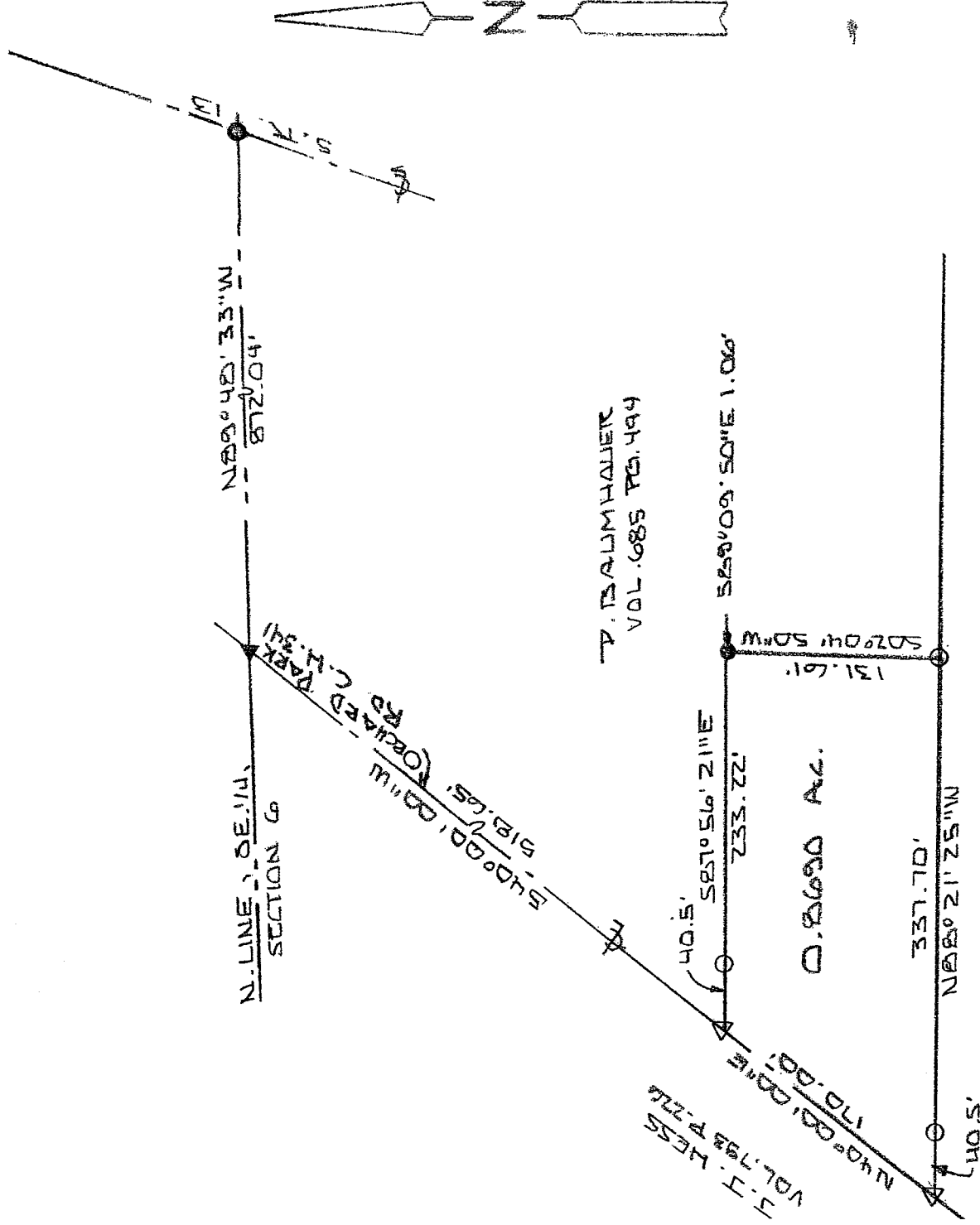

J. J. MESS  
 VOL. 793 P. 746

NEW SURVEY  
 OF EXISTING PARCEL  
 RICHLAND COUNTY  
 TAX MAP, OFFICE

Initial: MLB DATE: 7-28-05



BASIS OF BEARINGS: SURVEY J.A. SEILER 10-13-82

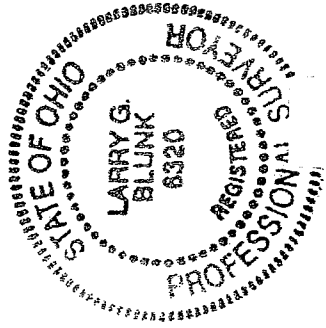

I HEREBY CERTIFY THAT THE ABOVE PLAT AND THE FIELD SURVEY IT REPRESENTS ARE TRUE TO THE BEST OF MY KNOWLEDGE

*Larry G. Blunk*  
 LARRY G. BLUNK

JULY 22, 2005  
 DATE

**DESCRIPTION  
FOR  
RICHARD M. REMY**

Located in the Township of Washington, County of Richland, State of Ohio and being a part of the Southeast Quarter of Section 16, Township 20, Range 18 and more particularly described as follows:

Beginning at an iron pin set on the north line of the Southeast Quarter of Section 16 with its intersection with the centerline of S.R. 13.

Thence N 89 degrees 48' 33" W along the north line of the Southeast Quarter of Section 16 a distance of 872.04 feet to a pk nail found.

Thence S 40 degrees 00' 00" W a distance of 518.65 feet to a mag nail set and the True Place of Beginning.

Thence S 87 degrees 56' 21" E passing thru an iron pin set at 40.50 feet a total distance of 233.22 feet, referenced by an iron pin found S 89 degrees 09' 50" E - 1.06 feet.

Thence S 02 degrees 04' 50" W a distance of 131.61 feet to an iron pin set.

Thence N 88 degrees 21' 25" W passing thru an iron pin set at 297.20 feet a total distance of 337.70 feet to a mag set on the centerline of Orchard Park Rd. C.H. 341.

Thence N 40 degrees 00' 00" E along the centerline of Orchard Park Rd. C.H. 341 a distance of 170.00 feet to the True Place of Beginning and containing 0.8690 acres more or less but subject to all legal highways also all easements of record.

Basis of Bearings: Survey by J.A. Seiler, 10-13-82.

  
Larry G. Blunk, P.S. 6320  
July 22, 2005

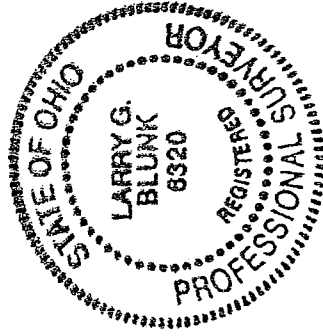

NEW SURVEY  
OF EXISTING PARCEL  
RICHLAND COUNTY  
TAX MAP OFFICE  
MLB 7-28-05  
INITIAL DATE

V-170