

PLAT OF PROPERTY SURVEY FOR
RONALD A. AND JUDITH A. WISE
 LOT 13497 RANCHWOOD ALLOTMENT
 PLAT VOLUME 17, PAGE 126 & VOLUME 18, PAGE 242
 CITY OF MANSFIELD, RICHLAND COUNTY, OHIO

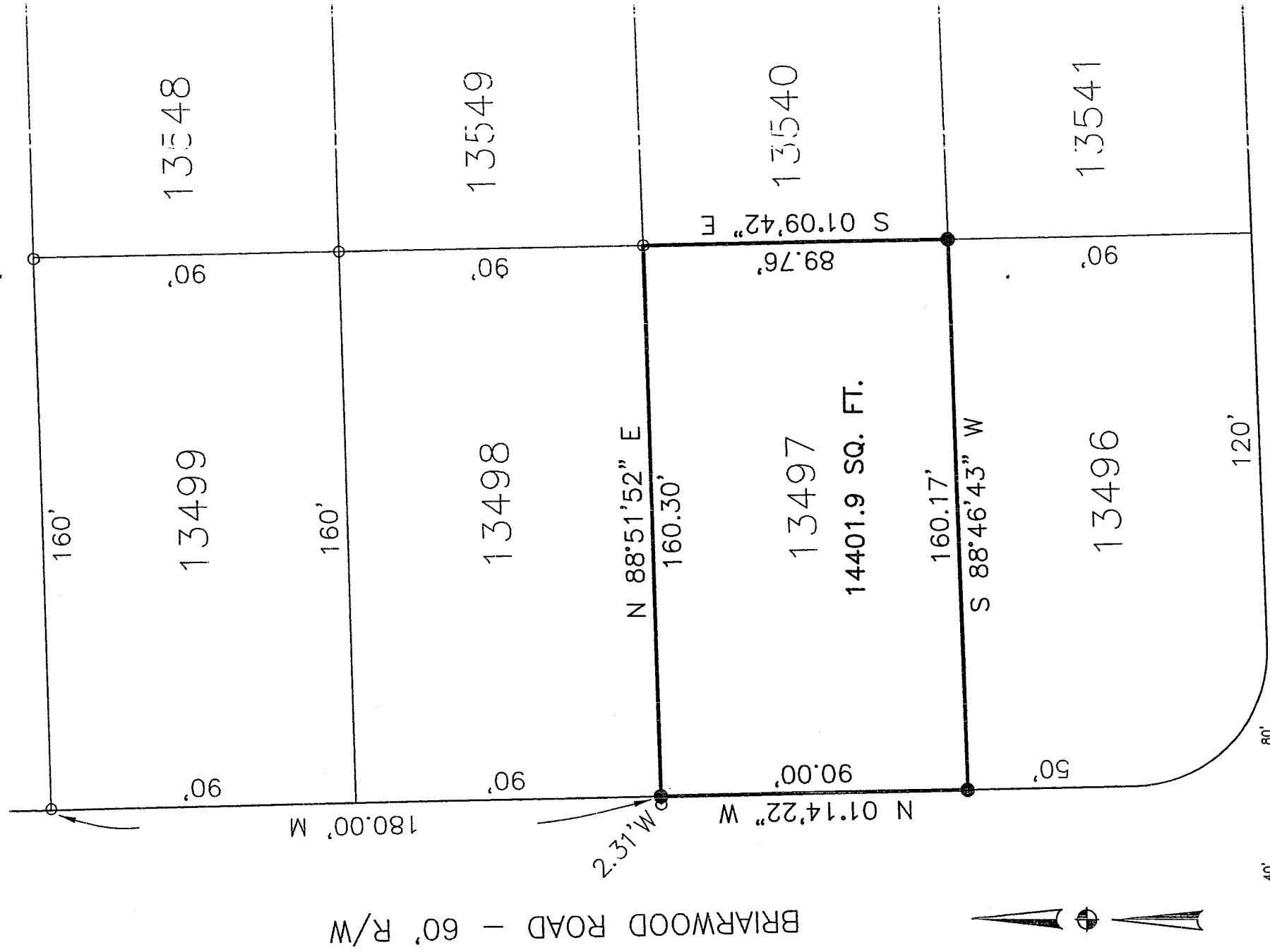

REFERENCES
 TAX MAP
 PLAT VOLUME 17, PAGE 126
 PLAT VOLUME 18, PAGE 242

BASIS OF BEARINGS
 BEARINGS ARE BASED ON AN ASSUMED MERIDIAN
 AND ARE USED TO EXPRESS ANGLES ONLY.

LEGEND

- 5/8" DIA. x 30" LONG REBAR SET WITH PLASTIC CAP STAMPED "WEIGLER 7747"
- IRON PIPE FOUND

CERTIFICATION: I HEREBY CERTIFY THAT THE FOREGOING SURVEY WAS PREPARED FROM ACTUAL FIELD MEASUREMENTS IN ACCORDANCE WITH CHAPTER 4733-37, OHIO ADMINISTRATIVE CODE.

PREPARED BY
WEIGLER LAND SURVEYING, LTD.

GARY E. WEIGLER
 OHIO REGISTERED SURVEYOR NO. 7747
 DATE: JULY 5, 2005
 FILE NO. 05034

NEW SURVEY
 OF EXISTING PARCELS
 OF RICHLAND COUNTY
 TAX MAP OFFICE

INITIAL DATE
 DWG. ONLY
 MWJ 7-28-05

V-169