

V-156

EBY ROAD (T.H. 230)

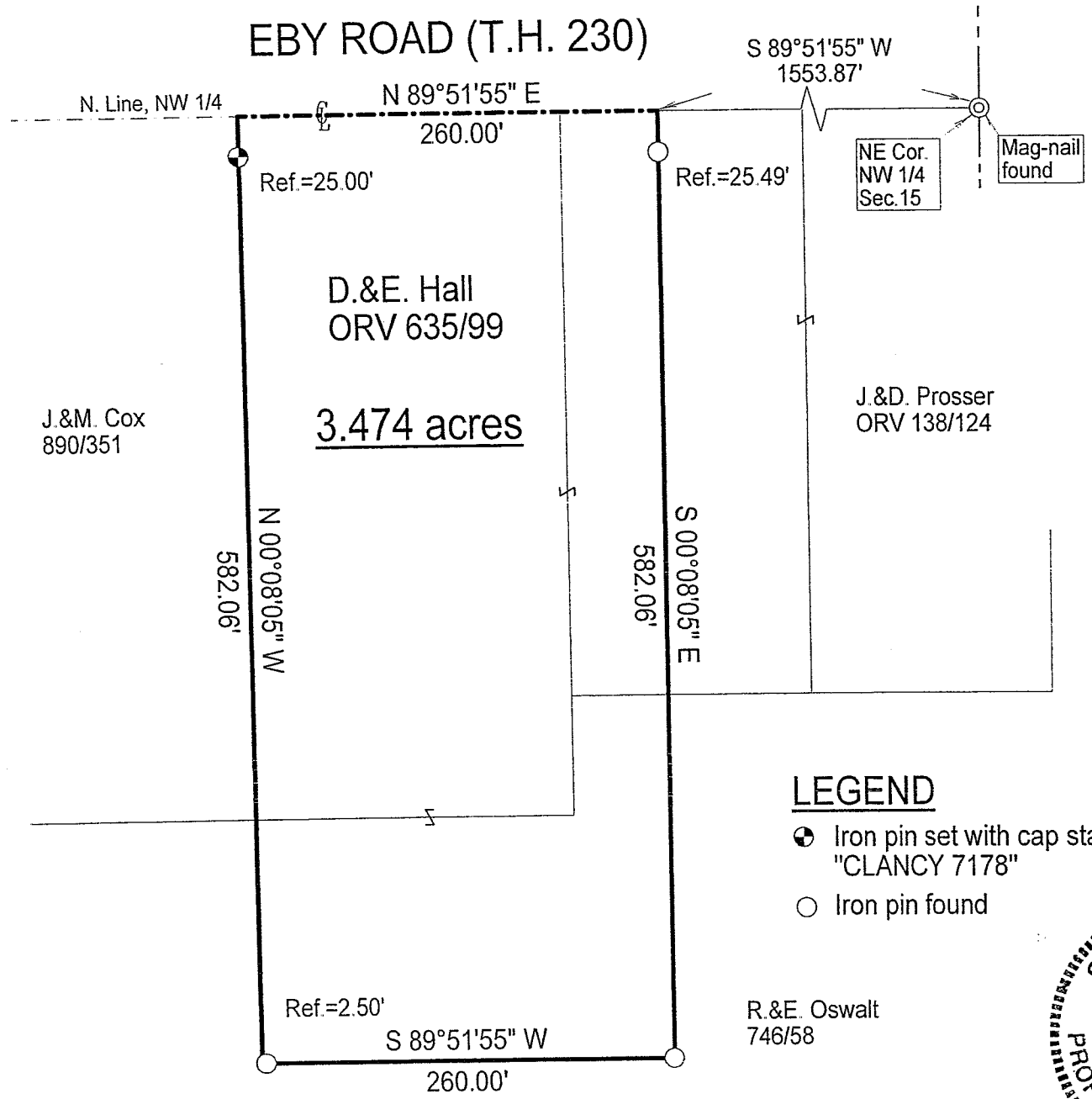

SURVEY PLAT

Part Northwest Quarter - Section 15
 Franklin Township, T-22, R-18
 Richland County, Ohio

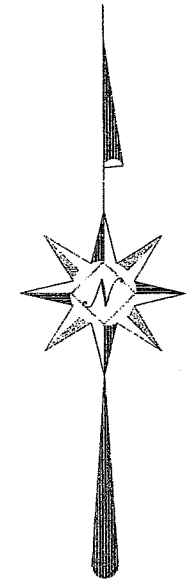

NEW SURVEY
 OF EXISTING PARCEL
 RICHLAND COUNTY
 TAX MAP OFFICE
 MLB 7-30-05
 INITIAL DATE

LEGEND

- ⊕ Iron pin set with cap stamped "CLANCY 7178"
- Iron pin found

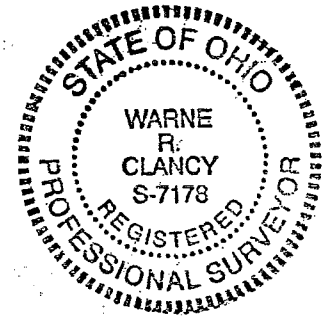
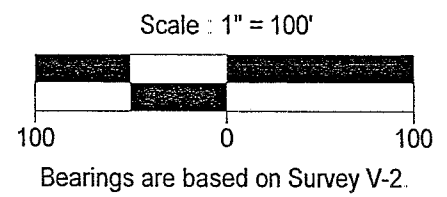

Warne R. Clancy
 Warne R. Clancy P.S. #7178

DATE: 7/14/05

JOB NO.: W071305

SURVEY DESCRIPTION

Part Northwest Quarter – Section 15
Franklin Township, T-22, R-18
Richland County, Ohio

Situated in the Township of Franklin, County of Richland, State of Ohio, and being a part of the Northwest Quarter of Section 15 of Township 22 of Range 18, more particularly described as follows:

Commencing for the same at a Mag-nail found marking the northeast corner of said northwest quarter; Thence, South 89 degrees 51 minutes 55 seconds West with the north line of said quarter, the same being the centerline of Eby Road (T.H. 230), a distance of 1553.87 feet to the northwest corner of a parcel owned by J. & D. Prosser (ORV 138/124), the Place of Beginning;

Thence, South 00 degrees 08 minutes 05 seconds East with the west line of said parcel and the southerly projection thereof, passing an iron pin found for reference at 25.49 feet, a distance of 582.06 feet to an iron pin found;

Thence, South 89 degrees 51 minutes 55 seconds West, passing an iron pin found for reference at 257.50 feet, a distance of 260.00 feet to a point;

Thence, North 00 degrees 08 minutes 05 seconds West, passing an iron pin set for reference at 557.06 feet, a distance of 582.06 feet to a point on the said Eby Road centerline;

Thence, North 89 degrees 51 minutes 55 seconds East with said centerline, a distance of 260.00 feet to the Place of Beginning, containing 3.474 acres according to survey by Warne R. Clancy, Professional Surveyor #7178, on July 13, 2005.

The iron pin set is a #5 rebar with a cap stamped "CLANCY 7178".

Bearings are based on Survey V-2.



NEW SURVEY
OF EXISTING PARCEL
RICHLAND COUNTY
TAX MAP OFFICE
MUB 72005
INITIAL DATE

Warne R. Clancy
Warne R. Clancy
P.S. 7178