

V-152

PLAT OF SURVEY FOR CHARLENE REED

SECTION 16 LOT # ~
 OWNERSHIP ZZ CITY / VILLAGE _____
 RANGE 17 TOWNSHIP MONROE
 QUARTER SE COUNTY, OHIO RICHLAND

LEGEND:

- ▲ - P.K. NAIL FOUND
- △ - P.K. NAIL SET MAG.
- - RAILROAD SPIKE FOUND
- - RAILROAD SPIKE SET
- - FENCE POST FOUND
- - IRON PIN FOUND
- - IRON PIN SET - CAPPED
- BLUNK 6320 "

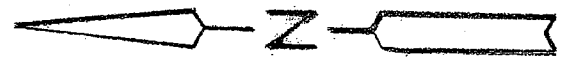
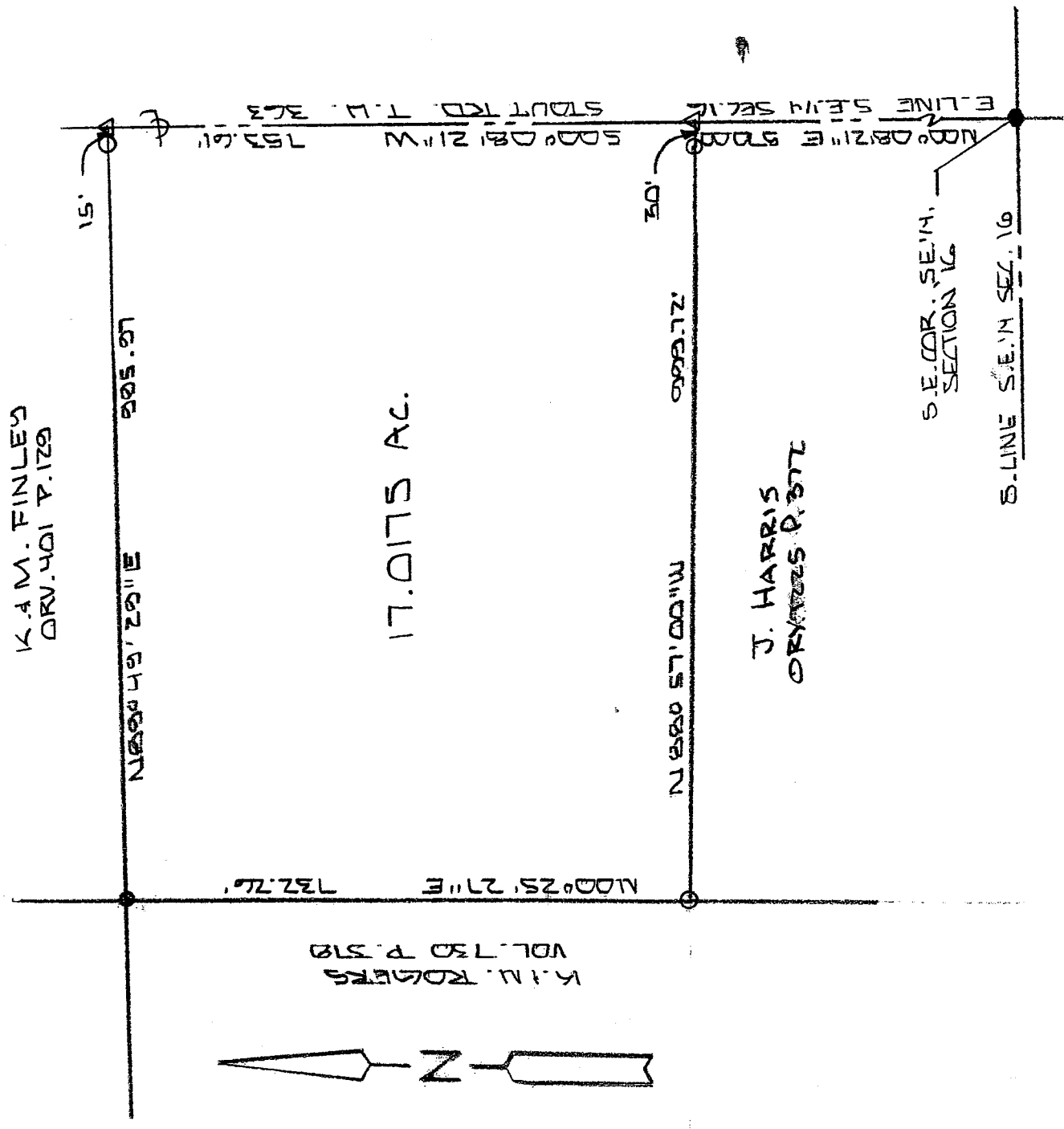

NEW SURVEY
 OF EXISTING PARCEL
 RICHLAND COUNTY,
 TAX MAP OFFICE

MIB 7-15-05
 INITIAL DATE



BASIS OF BEARINGS: SURVEY TO S.H. RIEDEL 12-27-91

I HEREBY CERTIFY THAT THE ABOVE PLAT AND THE
 FIELD SURVEY IT REPRESENTS ARE TRUE TO THE
 BEST OF MY KNOWLEDGE

Charlene Reed

JUL 14 2005 DATE

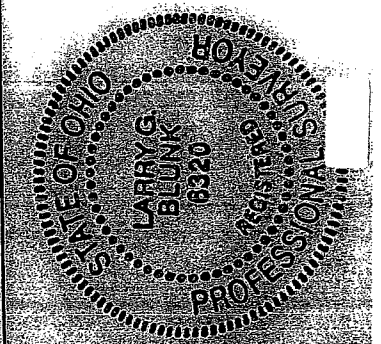

**DESCRIPTION
FOR
CHARLENE REED**

Located in the Township of Monroe, County of Richland, State of Ohio and being a part of the Southeast Quarter of Section 16, Township 22, Range 17 and more particularly described as follows:

Beginning at a railroad spike found in the Southeast Corner of the Southeast Quarter of Section 16.

Thence N 00 degrees 08' 21" E along the east line of the Southeast Quarter of Section 16, said line also being the centerline of Stout Rd. T.H. 363, a distance of 570.00 feet to a mag nail set and the True Place of Beginning.

Thence N 88 degrees 57' 00" W passing thru an iron pin set at 30.00 feet a total distance of 999.72 feet to an iron pin set.

Thence N 00 degrees 25' 27" E a distance of 732.26 feet to an iron pin found.

Thence N 89 degrees 49' 29" E passing thru an iron pin set at 980.97 feet a total distance of 995.97 feet to a mag nail set on the east line of the Southeast Quarter of Section 16.

Thence S 00 degrees 08' 21" W along the east line of the Southeast Quarter of Section 16, said line also being the centerline of Stout Rd. T.H. 363, a distance of 753.61 feet to the True Place of Beginning and containing 17.0175 acres more or less but subject to all legal highways also all easements of record.

Basis of Bearings: Survey by S.H. Riedel, 12-27-91.

Larry G. Blunk
Larry G. Blunk, P.S. 6320
July 12, 2005

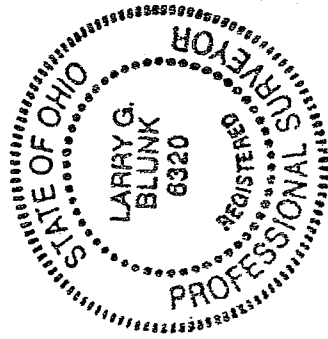

NEW SURVEY
OF EXISTING PARCEL
RICHLAND COUNTY
TAX MAP OFFICE
MLB 7-15-05
INITIAL DATE

V-152