

PLAT OF SURVEY FOR DONALD E. GOODWIN

V-151

LEGEND:

- ▲ - P.K. NAIL FOUND
 - △ - P.K. NAIL SET MAG.
 - - RAILROAD SPIKE FOUND
 - - RAILROAD SPIKE SET
 - - FENCE POST FOUND
 - - IRON PIN FOUND
 - - IRON PIN SET - CAPPED
- BLUNK 6320 "

SECTION 24 LOT #
 TOWNSHIP 19 CITY / VILLAGE
 RANGE 19 PERRY TOWNSHIP
 QUARTER SE RICHLAND COUNTY, OHIO

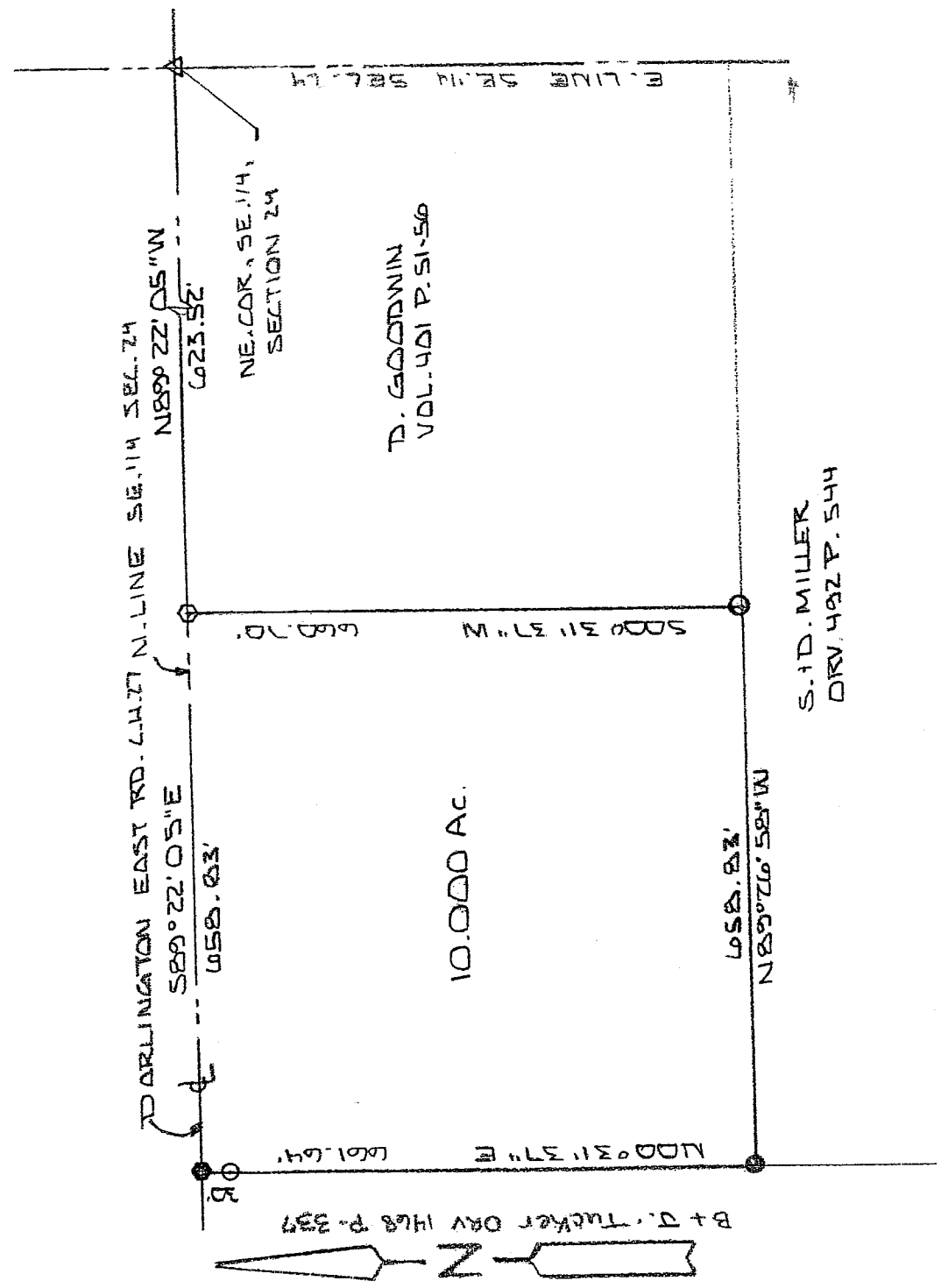

NEW SPLIT
 RICHLAND COUNTY
 TAX MAP OFFICE

INITIAL DATA
 7-15-05

Bruce A. Jarell
Perry Town, OH

SCALE 1" = 200'

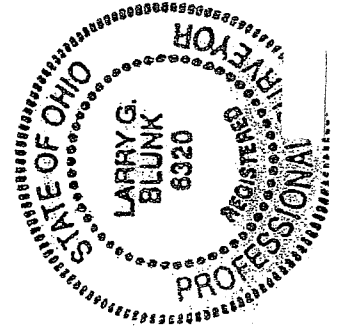

BASIS OF BEARINGS: SURVEY BY R.L. STEVENS 1-6-97

I HEREBY CERTIFY THAT THE ABOVE PLAT AND THE FIELD SURVEY IT REPRESENTS ARE TRUE TO THE BEST OF MY KNOWLEDGE

Larry G. Blunk
 LARRY G. BLUNK

JULY 12 2005
 DATE

DESCRIPTION
FOR

DONALD E. GOODWIN

Located in the Township of Perry, County of Richland, State of Ohio and being a part of the Southeast Quarter of Section 24, Township 19, Range 19 and more particularly described as follows:

Beginning at a mag nail set in the Northeast Corner of the Southeast Quarter of Section 24.

Thence N 89 degrees 22' 05" W along the north line of the Southeast Quarter of Section 24, said line also being the centerline of Darlington East Rd. C.H. 27, a distance of 623.52 feet to a railroad spike set and the True Place of Beginning.

Thence S 00 degrees 31' 37" W a distance of 660.70 feet to an iron pin set.

Thence N 89 degrees 26' 58" W a distance of 658.83 feet to an iron pin found.

Thence N 00 degrees 31' 37" E passing thru an iron pin set at 631.64 feet a total distance of 661.64 feet to a mag nail set on the north line of the Southeast Quarter of Section 24.

Thence S 89 degrees 22' 05" E along the north line of the Southeast Quarter of Section 24 a distance of 658.83 feet to the True Place of Beginning and containing 10.000 acres more or less but subject to all legal highways also all easements of record.

Basis of Bearings: Survey by R.L. Stevens, 1-06-97.

Larry G. Blunk
Larry G. Blunk, P.S. 6320
July 12, 2005

Bruce A. Ansell
Perry Township

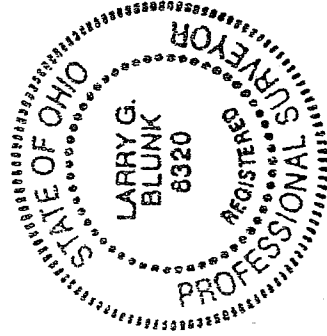

NEW SPLIT
RICHLAND COUNTY
TAX MAP OFFICE
MLB 7-15-05
INITIAL DATE

V-151