

V-150

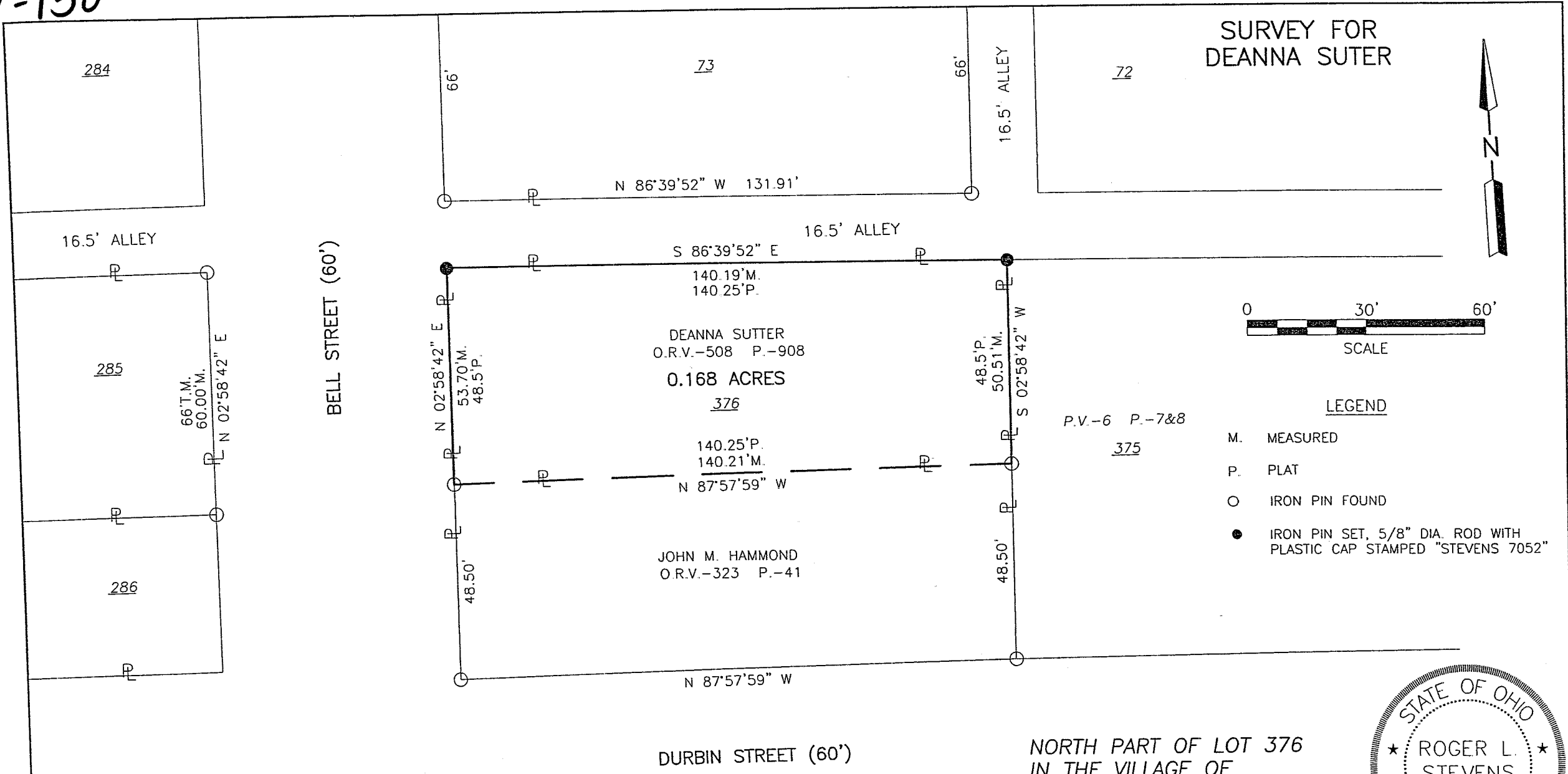

Distances shown hereon are expressed in feet and decimal parts thereof, bearings are to an assumed meridian and are used to express angles only.

CERTIFICATION: I hereby certify that the foregoing survey was prepared from actual field measurements, in accordance with Chapter 4733-37, Ohio Administration Code.

NEW SURVEY  
OF EXISTING PARCEL  
RICHLAND COUNTY  
TAX MAP OFFICE  
MUB 7-15-05  
INITIAL DATE

NORTH PART OF LOT 376  
IN THE VILLAGE OF  
BELLVILLE, RICHLAND CO.,  
OHIO.

*Roger L. Stevens*  
Roger L. Stevens, P.S. #7052

Date 7-12-05 EM-1309Z



**SURVEYOR'S DESCRIPTION FOR  
DEANNA SUTER**

**North Part of Lot 376**

Situated in the Village of Bellville, County of Richland, State of Ohio and being the north part of Lot 376 of the consecutively numbered lots in said Village as recorded in plat volume 6, pages 7 and 8, and being more particularly described as follows:

**Beginning** at an iron pin set in the northwest corner of said lot 376, said iron pin also being in the intersection of the east line of Bell Street and the south line of an alley;

**Thence S 86° 39' 52" E, 140.19 feet** along the north line of said lot 376 also being the south line of said alley to an iron pin set in the northeast corner of said lot;

**Thence S 02° 58' 42" W, 50.51 feet** along the east line of said lot 376 to an iron pin found in the northeast corner of a parcel of land conveyed to John M. Hammond by official records volume 323, page 41;

**Thence N 87° 57' 59" W, 140.21 feet** along the north line of said land of John M. Hammond to an iron pin found in the northwest corner of said land, said iron pin also being in the west line of said lot 376 and said east line of Bell Street;

**Thence N 02° 58' 42" E, 53.70 feet** along said west line of said lot 376 and said east line of Bell Street to the place of beginning, and containing **0.168 acre**, more or less, and subject to all legal highways and easements of record.

Bearings are to an assumed meridian and are used to express angles only.

All iron pins set are 5/8" diameter reinforcing rod with plastic cap stamped "STEVENS 7052".

According to a survey made in July 2005 by Roger L. Stevens, Ohio Registered Surveyor No. 7052.



*Roger L. Stevens*  
Roger L. Stevens  
Registered Surveyor No. 7052  
EM-1309A6

NEW SURVEY  
OF EXISTING PARCEL  
RICHLAND COUNTY  
TAX MAP OFFICE

*MLB*  
INITIAL  
*7-15-05*  
DATE