

# PLAT OF SURVEY FOR ANGELA R. DAVIS

V-14/2

**LEGEND:**

- ▲ - P.K. NAIL FOUND
- △ - P.K. NAIL SET
- - RAILROAD SPIKE FOUND
- - RAILROAD SPIKE SET
- - FENCE POST FOUND
- - IRON PIN FOUND
- - IRON PIN SET - CAPPED
- - BLUNK 6320 "

SECTION \_\_\_\_\_ LOT # PT. 15397 VOL. 20 P. 25  
 TOWNSHIP \_\_\_\_\_ CITY / VILLAGE MANSFIELD  
 RANGE \_\_\_\_\_ TOWNSHIP \_\_\_\_\_  
 QUARTER \_\_\_\_\_ COUNTY, OHIO RIGHLAND

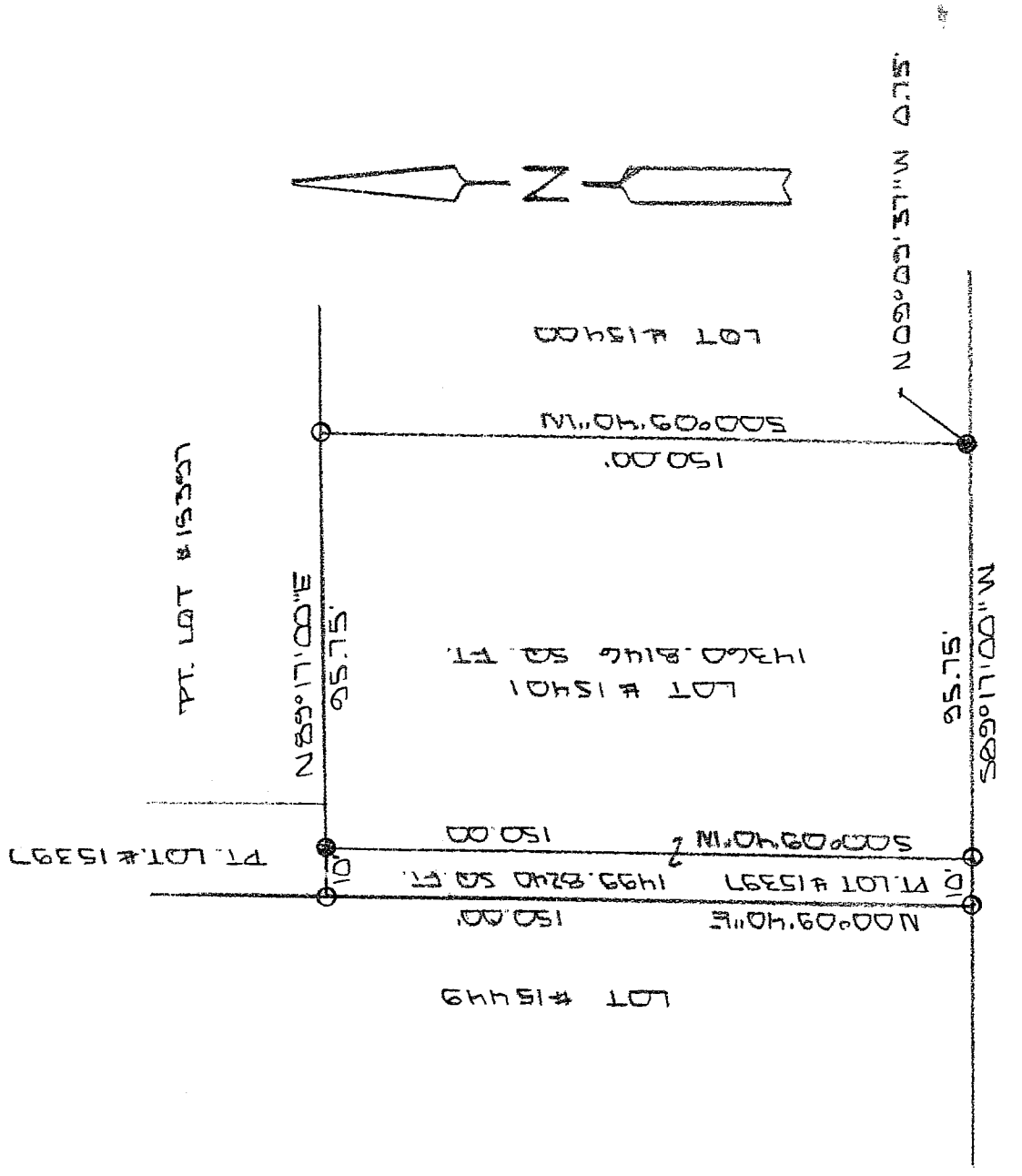

REED ST. 50'R/W

NEW SPLIT  
 RIGHLAND COUNTY  
 TAX MAP OFFICE  
 INITIAL MLB DATE 7-13-05

40' SCALE 1" = 40'

BASIS OF BEARINGS: SURVEY BY A. WELSEN 12-16-97

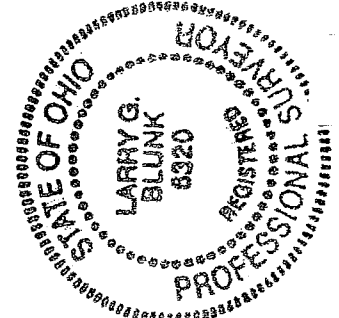

I HEREBY CERTIFY THAT THE ABOVE PLAT AND THE FIELD SURVEY IT REPRESENTS ARE TRUE TO THE BEST OF MY KNOWLEDGE

*Larry G. Blunk*  
 LARRY G. BLUNK

DATE JULY 3 2005

**DESCRIPTION  
FOR  
ANGELA R. DAVIS**

Located in the City of Mansfield, County of Richland, State of Ohio and being a part of Lot Number 15397 as recorded in Volume 20, Page 25 of the Richland County Plat Records and more particularly described as follows:

Beginning at an iron pin set in the Southwest Corner of Lot Number 15401.

Thence S 89 degrees 17' 00" W along the south line of Lot Number 15397 a distance of 10.00 feet to an iron pin set.

Thence N 00 degrees 09' 40" E along the west line of Lot Number 15397 a distance of 150.00 feet to an iron pin set.

Thence N 89 degrees 17' 00" E a distance of 10.00 feet to an iron pin found in the Northwest Corner of Lot Number 15401.

Thence S 00 degrees 09' 40" W along the west line of Lot Number 15401 a distance of 150.00 feet to the place of beginning and containing 1499.8240 square feet but subject to all legal highways also all easements of record.

Grantees, their heirs and assigns do hereby covenant and agree that the parcel of land described in this instrument will not be conveyed by said grantees, heirs and assigns unless said parcel fronts on a public highway or dedicated street or is sold together with land fronting on a public highway or dedicated street.

Basis of Bearings: Survey by A. Kelsner, 12-16-97.

  
Larry G. Blunk, P.S. 6320  
July 5, 2005

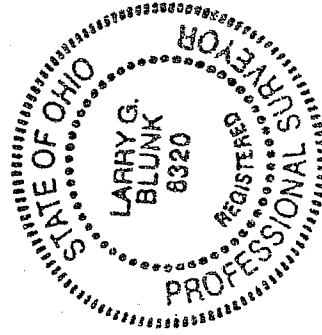

NEW SPLIT  
RICHLAND COUNTY  
TAX MAP OFFICE  
 INITIAL  
7-13-05 DATE

V-142

V-142