

ROBERT M. LITTLE

SURVEYOR & ENGINEER

67 Redwood Rd, Mansfield, OH 44907 Phone 419-756-5056

**SURVEY FOR GAIL MAKEWER
SOUTH PART OF LOTS 6653 AND 6654
CITY OF MANSFIELD
COUNTY OF RICHLAND
STATE OF OHIO**

Being the south part of Lots 6653 and 6654 of the City of Mansfield, County of Richland, State of Ohio, and being further described as follows:

Beginning at an Iron Pin, set and capped, marking the southwest corner of said Lot 6653, also being the intersection of the north line of Chilton Ave. with the east line of Harter Ave.,

Thence North $88^{\circ} 16' 01''$ East a distance of 90.14 feet to a Mag nail, set, in a concrete driveway, marking the southeast corner of said Lot 6654, passing at 45.07 feet the southwest corner of said Lot 6654, said course being with the north line of Chilton Ave.;

Thence North $00^{\circ} 02' 20''$ West a distance of 42.50 feet to an iron pin, found, said course being with the east line of Lot 6654;

Thence South $88^{\circ} 16' 01''$ West a distance of 90.13 feet to an iron pin, found, passing at 45.06 feet the east line of Lot 6653;

Thence South $00^{\circ} 01' 45''$ East a distance of 42.50 feet to the point of beginning, said course being with the west line of Lot 6653,

V-128

V-128

Containing 0.088 Acres, more or less, but subject to all highways and easements of record.

Bearing Basis: Survey N-402 in the tax map office, for survey of center portions of said lots.

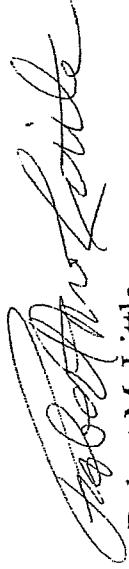

Robert M. Little
Registered Surveyor # 5524
July 5, 2005

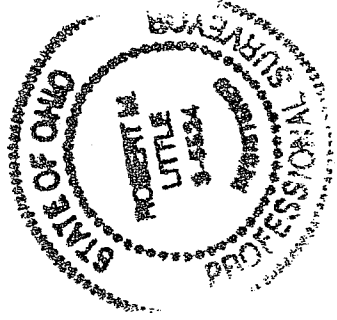

NEW SURVEY
OF EXISTING PARCEL
RICHLAND COUNTY
TAX MAP OFFICE

MLB
INITIAL

7-12-05
DATE

V-128

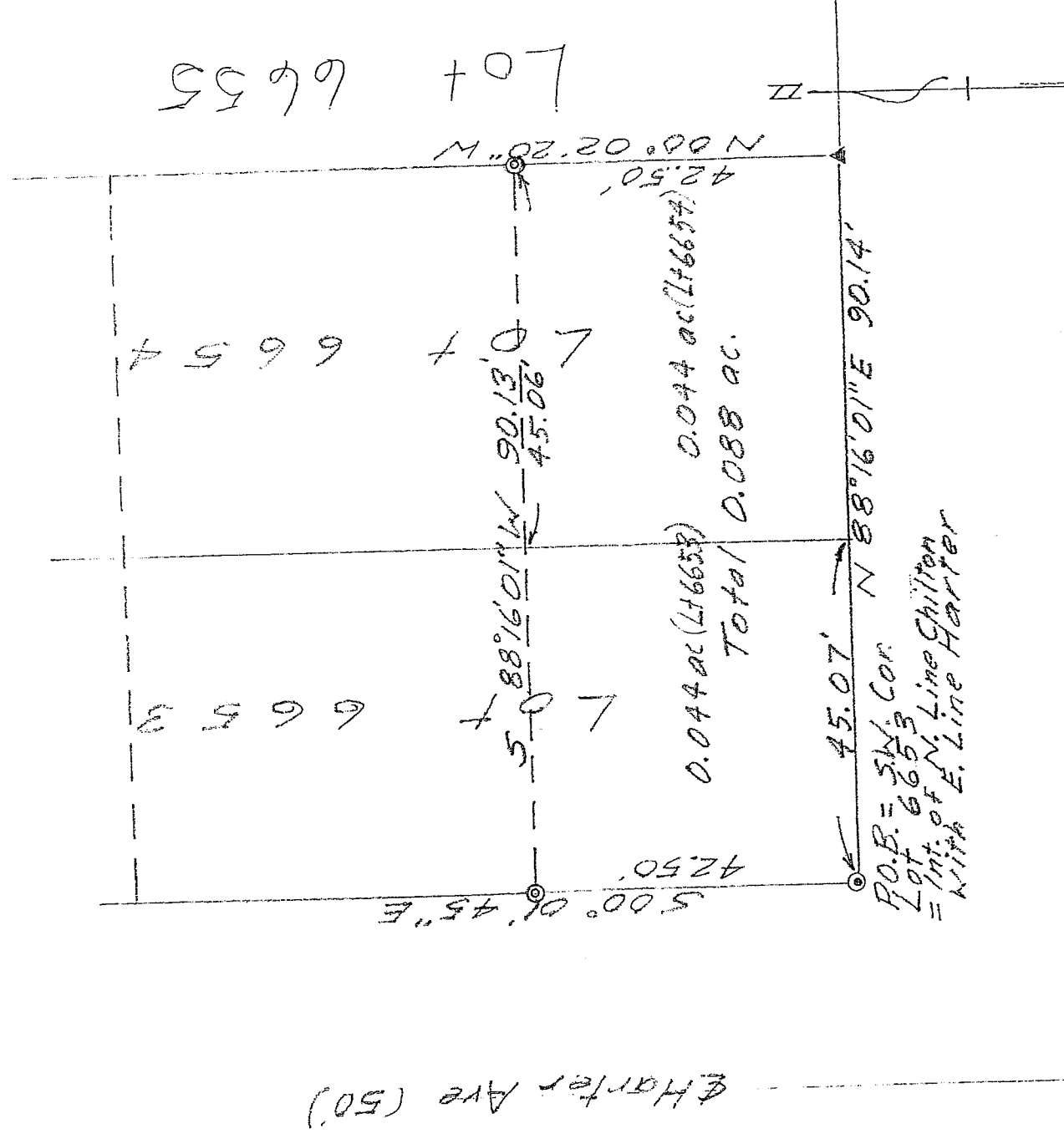

Harter Ave (50')

6655 Lot

◎ = Iron Pin, set & capped "LITTLE-5524"
 ○ = Iron Pin, found
 ▲ = Mag Nail, set in Concrete Driveway
 Bearing Basis: Survey N-402,
 in Tax Map Office

Chilton

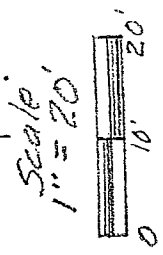

SURVEY FOR GAIL MAKEWER
 SOUTH PART OF LOTS 6653 AND 6654
 CITY OF MANSFIELD
 COUNTY OF RICHLAND
 STATE OF OHIO

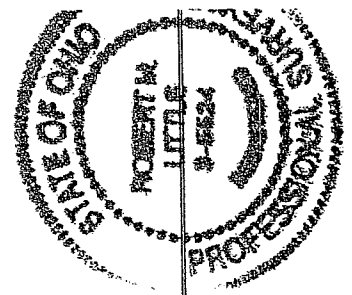

Robert M. Little
 Registered Surveyor # Ohio 5524
 July 5, 2005, 2005

NEW SURVEY
 OF EXISTING PARCEL
 RICHLAND COUNTY
 TAX MAP OFFICE
 MLB 7-12-05
 INITIAL DATE