

PLAT OF SURVEY FOR D. J. HEDRICK

V-127

LEGEND:

- ▲ - P.K. NAIL FOUND
 - △ - P.K. NAIL SET MAG
 - - RAILROAD SPIKE FOUND
 - - RAILROAD SPIKE SET
 - - FENCE POST FOUND
 - - IRON PIN FOUND
 - - IRON PIN SET - CAPPED
- BLUNK 6320 "

SECTION 23 LOT #
 TOWNSHIP 2D CITY / VILLAGE
 RANGE 12 WASHINGTON TOWNSHIP
 QUARTER NW RICHLAND COUNTY, OHIO

D. J. HEDRICK
 CRV. 424 P. 55, CRV. 424 P. 516
 AND CRV. 535 P. 55Z

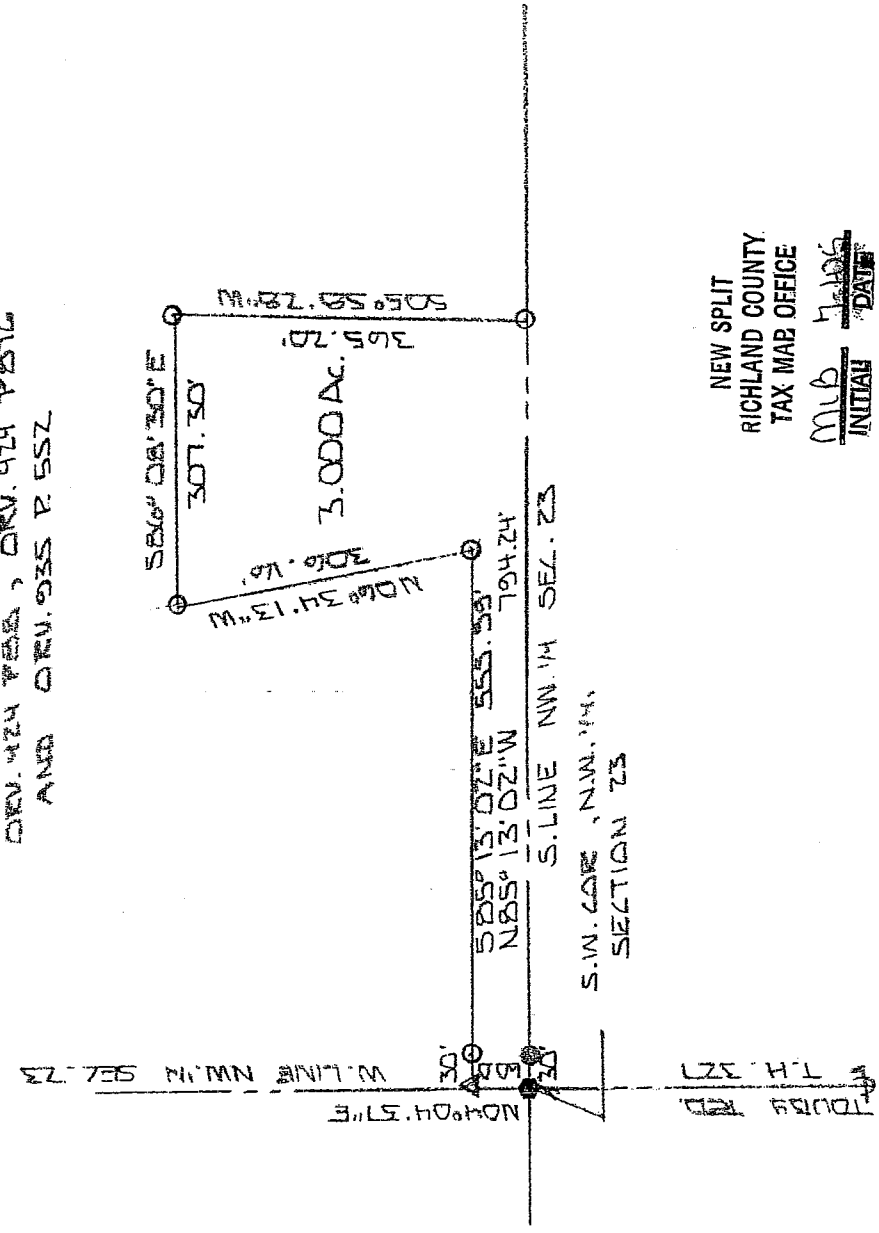

NEW SPLIT
 RICHLAND COUNTY
 TAX MAP OFFICE

MLB
 INITIAL 7-1-05
 DATE

ADDRESS ASSIGNMENT

- 3055 704th RD
- NEW ADDRESS
- PRESENT ADDRESS

APPROVED

This is to certify that the attached survey meets the 60 Road Frontage Requirement.
 * PREVIOUS FINDS

Larry G. Blun 6-27-05
 Washington Zoning Inspector Date

Larry G. Blun Washington Township 6-27-05
 Zoning Inspector DATE

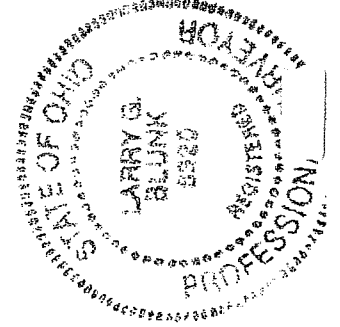

BASIS OF BEARINGS: BEARINGS SHOWN HEREON ARE TO AN ASSUMED AZIMUTH AND ARE USED TO DENOTE ANGLES ONLY.

I HEREBY CERTIFY THAT THE ABOVE PLAT AND THE FIELD SURVEY IT REPRESENTS ARE TRUE TO THE BEST OF MY KNOWLEDGE

Larry G. Blun JUNE 26, 2005
 LARRY G. BLUN DATE

**DESCRIPTION
FOR
D. & J. HEDRICK**

Located in the Township of Washington, County of Richland, State of Ohio and being a part of the Northwest Quarter of Section 23, Township 20, Range 18 and more particularly described as follows:

Beginning at a railroad spike found in the Southwest corner of the Northwest Quarter of Section 23.

Thence N 04 degrees 04' 37" E along the west line of the Northwest Quarter of Section 23, said line also being the centerline of Touby Rd. T.H. 327, a distance of 60.00 feet to a mag nail set.

Thence S 85 degrees 13' 02" E passing thru an iron pin set at 30.00 feet a total distance of 555.59 feet to an iron pin set.

Thence N 06 degrees 34' 13" W a distance of 306.16 feet to an iron pin set.

Thence S 86 degrees 08' 30" E a distance of 307.30 feet to an iron pin set.

Thence S 05 degrees 58' 28" W a distance of 365.20 feet to an iron pin set on the south line of the Northwest Quarter of Section 23.

Thence N 85 degrees 13' 02" W along the south line of the Northwest Quarter of Section 23 passing thru an iron pin found at 764.24 feet a total distance of 794.24 feet to the place of beginning and containing 3.000 acres more or less but subject to all legal highways also all easements of record.

Basis of Bearings: Bearings are to an assumed azimuth and are used to denote angles only.

Larry G. Blunk
Larry G. Blunk, P.S. 6320
June 26, 2005

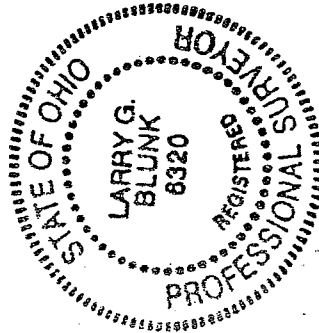

NEW SPLIT
RICHLAND COUNTY
TAX MAP OFFICE

MLB
INITIAL
7-1-05
DATE

APPROVED

This is to certify that the attached survey meets the RD Road Frontage Requirement.

J. K. Shunk
Zoning Inspector
Washington Township
DATE 6-27-05

ADDRESS ASSIGNMENT
 NEW ADDRESS
 PRESENT ADDRESS

J. K. Shunk
Washington Zoning Inspector
Date 6-27-05

V-127