

PLAT OF SURVEY FOR

Stan Rogers

421-V

SECTION LOT # 171 & Pt. 168, 204 & 205, V-11, P. 7
 TOWNSHIP Lincoln Heights No. 1
 CITY / VILLAGE
 RANGE Madison TOWNSHIP
 QUARTER Richland COUNTY, OHIO

LEGEND:

- ▲ - P.K. NAIL FOUND
- △ - P.K. NAIL SET *MAG*
- - RAILROAD SPIKE FOUND
- - RAILROAD SPIKE SET
- - FENCE POST FOUND
- - IRON PIN FOUND
- - IRON PIN SET - CAPPED
- - BLUNK 6320 "

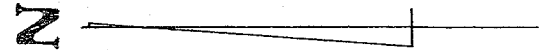

NEW SPLIT
 RICHLAND COUNTY
 TAX MAP OFFICE
 INITIAL DATE
 MLB 6-30-05

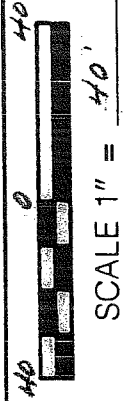
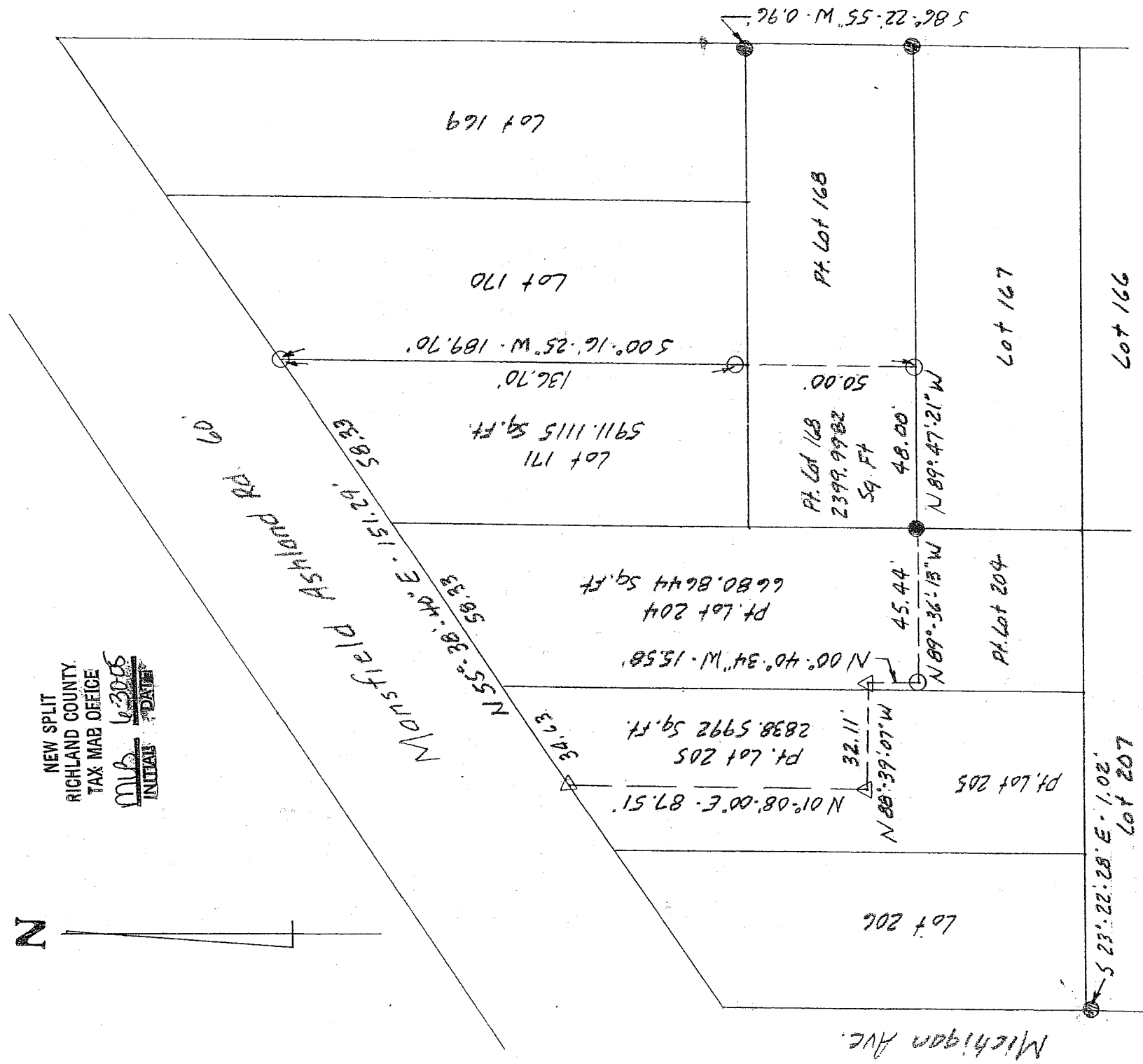

TO CHANGE TO ONE PARCEL ONLY
 ONE PARCEL ID

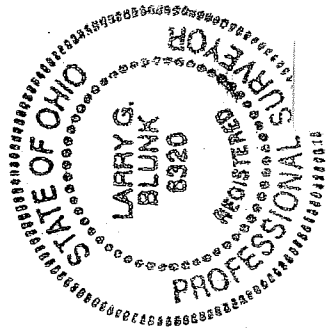

BASIS OF BEARINGS: Bearings are to an assumed azimuth and are used to denote angles only.
 I HEREBY CERTIFY THAT THE ABOVE PLAT AND THE FIELD SURVEY IT REPRESENTS ARE TRUE TO THE BEST OF MY KNOWLEDGE

Larry G. Blunk
 LARRY G. BLUNK
 DATE 6-28-05
 6/14/05

10045000

DESCRIPTION
FOR
STAN ROGERS

Located in the Township of Madison, County of Richland, State of Ohio and being Lot Number 171 and a part of Lot Numbers 168, 204 and 205 of Lincoln Heights No. 1 Allotment as recorded in Volume 11, Page 7 of the Richland County Plat Records and more particularly described as follows:

Beginning at an iron pin set in the Northeast Corner of Lot Number 171.

Thence S 00 degrees 16' 25" W along the east line of Lot Number 171 passing thru an iron pin set at 136.70 feet a total distance of 189.70 feet to an iron pin set on the south line of Lot Number 168.

Thence N 89 degrees 47' 21" W along the south line of Lot Number 168 a distance of 48.00 feet to an iron pin found in the Southwest Corner of Lot Number 168.

Thence N 89 degrees 36' 13" W a distance of 45.44 feet to an iron pin set.

Thence N 00 degrees 40' 34" W a distance of 15.58 feet to a mag nail set.

Thence N 88 degrees 39' 07" W a distance of 32.11 feet to a mag nail set.

Thence N 01 degrees 08' 00" E a distance of 87.51 feet to a mag nail set on the north line of Lot Number 205.

Thence N 55 degrees 38' 40" E along the north line of Lot Numbers 205, 204 and 171 a distance of 151.29 feet to the place of beginning and containing 17830.5733 square feet in all of which 5911.1115 square feet are in Lot Number 171, 2399.9982 square feet are in a part of Lot Number 168, 6680.8644 square feet are in a part of Lot Number 204 and 2838.5992 square feet are in a part of Lot Number 205 but subject to all legal highways also all easements of record.

Basis of Bearings: Bearings are to an assumed azimuth and are used to denote angles only.

*TO CHARGE TO ONE
PARCEL ID ONLY*

Larry G. Blunk
Larry G. Blunk, P.S. 6320
June 14, 2005

6-28-05

C. Zeman

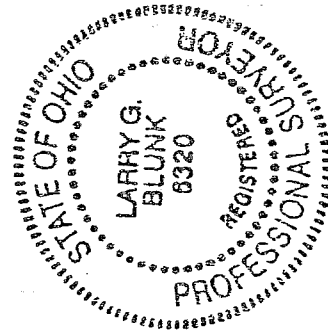

NEW SPLIT
RICHLAND COUNTY
TAX MAP OFFICE

MB
INITIAL

6-30-05
DATE

V-124