

V-122

Robert Creamer

PLAT OF SURVEY FOR

SECTION / LOT #

TOWNSHIP 22 CITY / VILLAGE

RANGE 17 Monroe TOWNSHIP

QUARTER N.W. 1 S.W. Richland COUNTY, OHIO

LEGEND:

- ▲ - P.K. NAIL FOUND
- △ - P.K. NAIL SET - MAG
- - RAILROAD SPIKE FOUND
- - RAILROAD SPIKE SET
- - FENCE POST FOUND
- - IRON PIN FOUND
- - IRON PIN SET - CAPPED
- BLUNK 6320 "

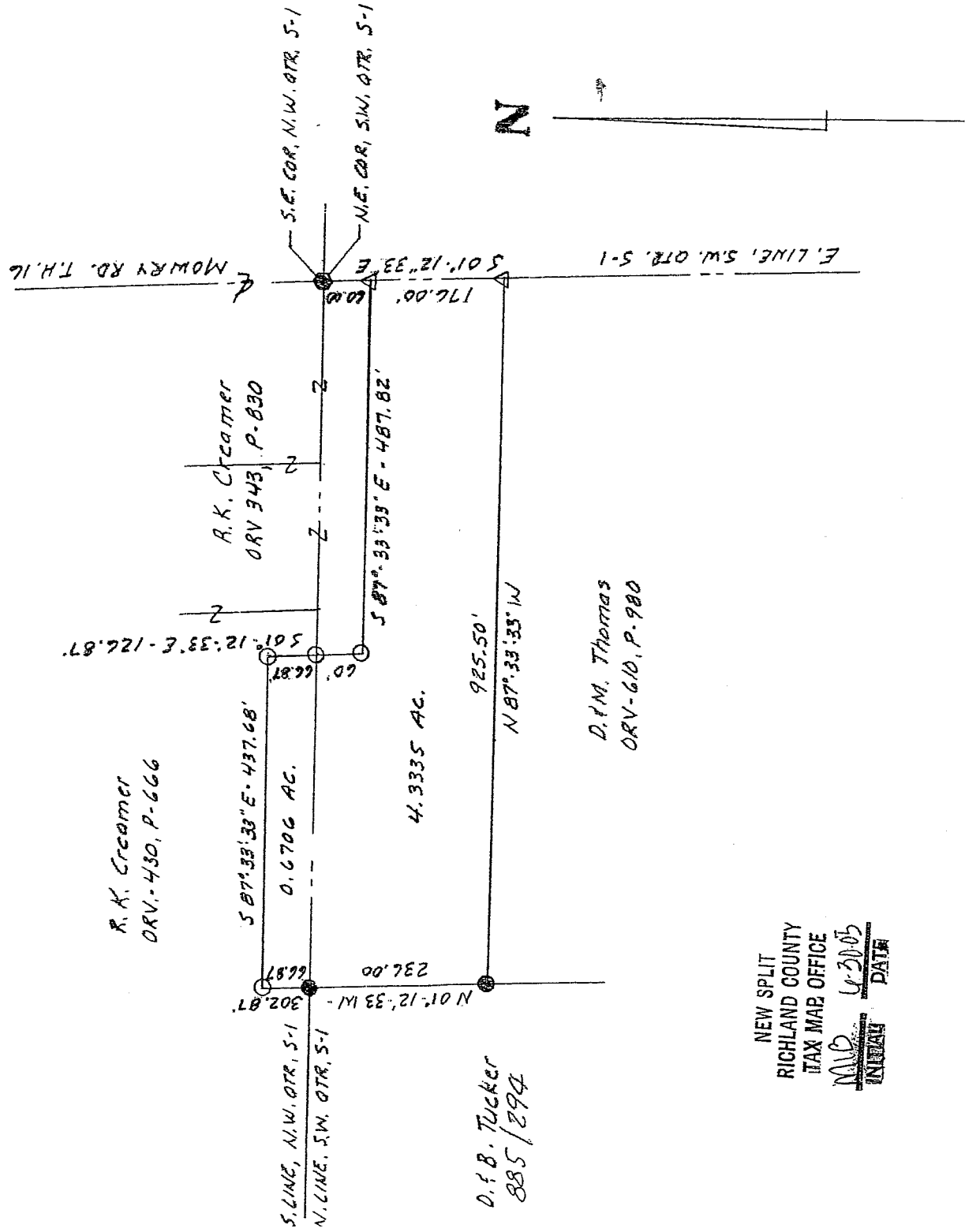

NEW SPLIT
RICHLAND COUNTY
TAX MAP OFFICE

MAP 4-3005
INITIAL DATE

MEETS - MONROE TWP. 22 RANGE
6-29-05 William R. Blunk



SCALE 1" = 200'

BASIS OF BEARINGS: Bearings are to an assumed azimuth and are used to denote angles only.

I HEREBY CERTIFY THAT THE ABOVE PLAT AND THE FIELD SURVEY IT REPRESENTS ARE TRUE TO THE BEST OF MY KNOWLEDGE

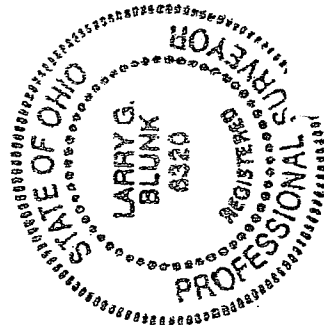

Larry G. Blunk
LARRY G. BLUNK

6-20-05
DATE

**DESCRIPTION
FOR
ROBERT CREAMER**

Located in the Township of Monroe, County of Richland, State of Ohio and being a part of the Northwest and Southwest Quarters of Section 1, Township 22, Range 17 and more particularly described as follows:

Beginning at a railroad spike found in the Northeast Corner of the Southwest Quarter of Section 1.

Thence S 01 degrees 12' 33" E along the east line of the Southwest Quarter of Section 1, said line also being the centerline of Mowry Rd. T.H. 16, a distance of 60.00 feet to a mag nail set and the True Place of Beginning.

Thence continuing S 01 degrees 12' 33" E along the east line of the Southwest Quarter of Section 1, said line also being the centerline of Mowry Rd. T.H. 16, a distance of 176.00 feet to a mag nail set.

Thence N 87 degrees 33' 33" W a distance of 925.50 feet to an iron pin found.

Thence N 01 degrees 12' 33" W passing thru an iron pin found at 236.00 feet a total distance of 302.87 feet to an iron pin set.

Thence S 87 degrees 33' 33" E a distance of 437.68 feet to an iron pin set.

Thence S 01 degrees 12' 33" E passing thru an iron pin set at 66.87 feet a total distance of 126.87 feet to an iron pin set.

Thence S 87 degrees 33' 33" E a distance of 487.82 feet to the True Place of Beginning and containing 5.0041 acres more or less of which 0.6706 acres more or less are in the Northwest Quarter of Section 1 and 4.3335 acres more or less are in the Southwest Quarter of Section 1 but subject to all legal highways also all easements of record.

Basis of Bearings: Bearings are to an assumed azimuth and are used to denote angles only.

Larry G. Blunk
Larry G. Blunk, P.S. 6320
June 20, 2005

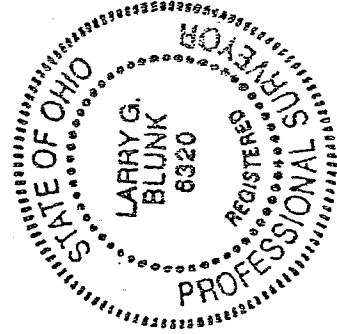

NEW SPLIT
RICHLAND COUNTY
TAX MAP OFFICE

MLB 6-20-05
INITIAL DATE

*MEETS - Monroe Twp. 2000 High
6-20-05 William R. ...*

V-122