

AY050008

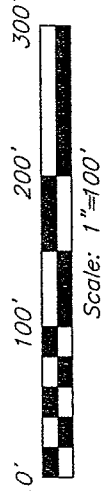

BEARINGS ARE BASED ON SURVEY
O-61 ON FILE AT THE RICHLAND
COUNTY TAX MAP OFFICE AND ARE
INTENDED TO BE USED FOR ANGULAR
DETERMINATION ONLY.



LEGEND

- IRON PIN FOUND
- ⊕ MAG NAIL SPIKE SET
- WOODEN FENCE POST FOUND
- ⊗ 5/8" IRON PIN SET WITH CAP
STAMPED "SEILER AND CRAIG, INC."

WEST MAIN STREET 60' R/W
N 68°51'03" W
77.05'
REF.=30.00'

THE SOUTH RIGHT OF WAY
WEST MAIN STREET

O.L. 13
J. M. ROOK
(O.R.V. 972, PAGE: 103)

S 14°48'40" W 871.74'
OUT LOT 14
1.50 ACRES
N 14°50'41" E 843.12'

O.L. 15
D. AND J. COOVERT
(O.R.V. 1439, PAGE: 284 & 286)

THE WEST LINE
OF THE NW QTR.
SECTION 11

THE SW CORNER
OF THE NW QTR.
SECTION 11

THE SOUTH LINE
OF THE NW QTR.
SECTION 11

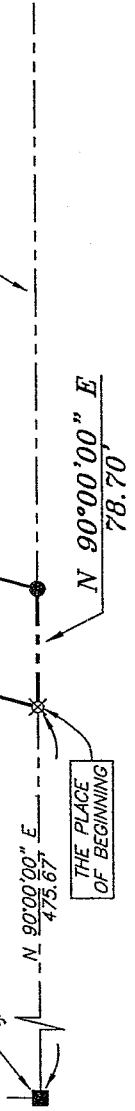

NEW SURVEY
OF EXISTING PARCEL
RICHLAND COUNTY
TAX MAP OFFICE

MLB 6/29/05
INITIAL DATE

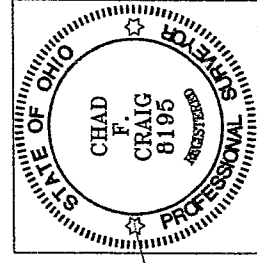

Chad F. Craig

SURVEY BY: CHAD F. CRAIG, P.S. #8195
for SEILER & CRAIG SURVEYING, INC.
52-1/2 NORTH MAIN STREET
MANSFIELD, OHIO 44902
(419) 525-3644
FAX (419) 525-3696

SURVEY PLAT FOR	
PROPERTY TRANSFER	
PT NW QTR. SEC. 11, T-23, R-19; OUT LOT #14, VILLAGE OF SHILOH RICHLAND COUNTY, OHIO	
DATE: JUNE 24, 2005	SCALE: 1"=100'
111MMAIN	

V-118