

PLAT OF SURVEY FOR Jean Drages

SECTION LOT # 10119 & Pt. 10118, 506
 TOWNSHIP Mansfield CITY / VILLAGE
 RANGE TOWNSHIP
 QUARTER Richland COUNTY, OHIO

LEGEND:

- ▲ - P.K. NAIL FOUND
- △ - P.K. NAIL SET *Mog*
- - RAILROAD SPIKE FOUND
- - RAILROAD SPIKE SET
- - FENCE POST FOUND
- - IRON PIN FOUND
- - IRON PIN SET - CAPPED
- BLUNK 6320 "

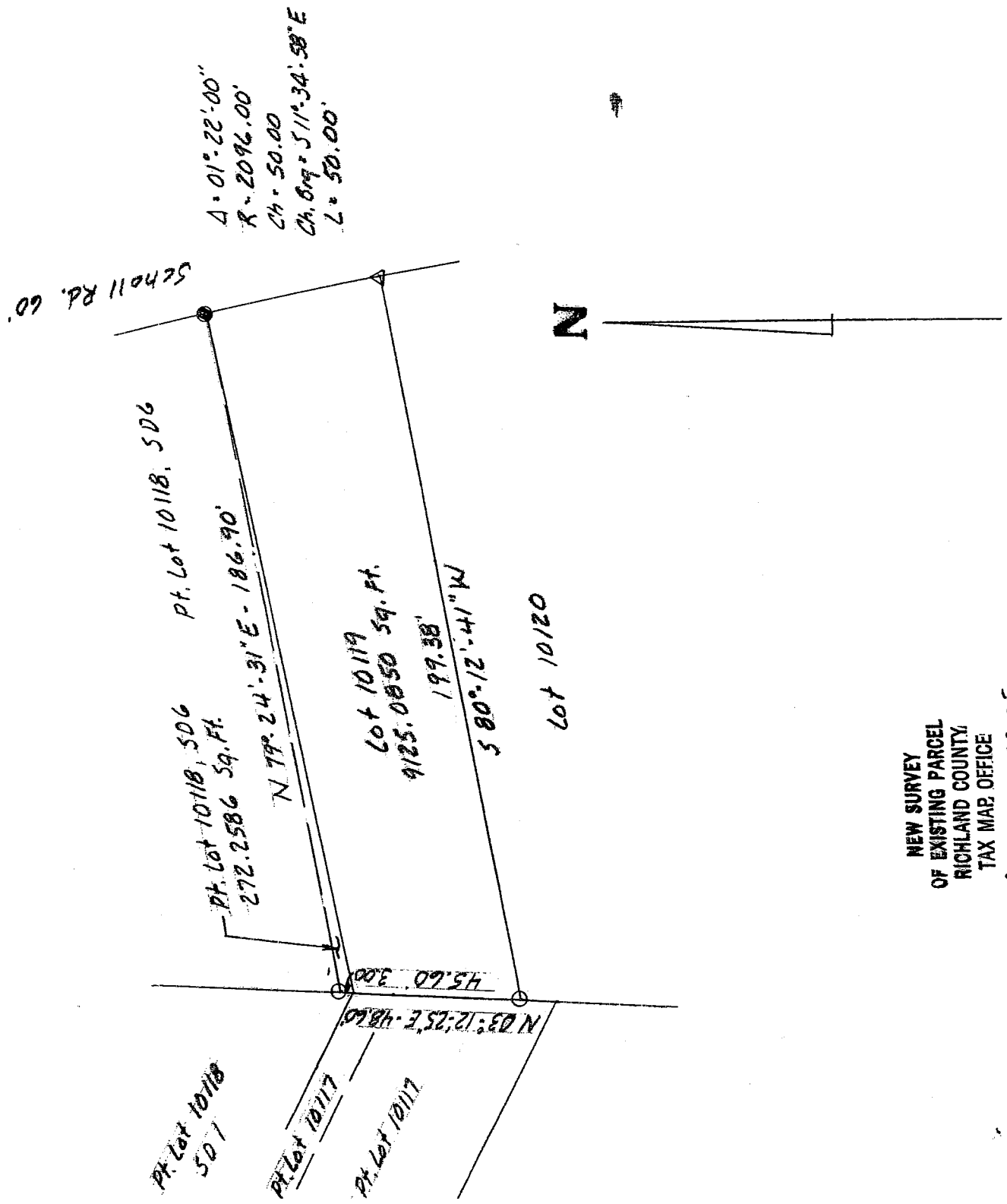

NEW SURVEY
 OF EXISTING PARCEL
 RICHLAND COUNTY
 TAX MAP OFFICE

MLB 6-28-05
 INITIAL DATE



SCALE 1" = 40'

BASIS OF BEARINGS: Survey by J.W. Vance, 6-22-90

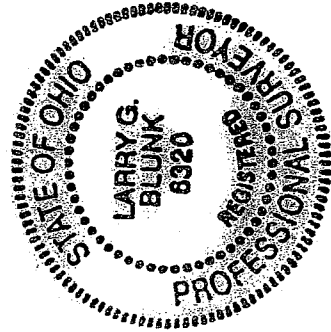

I HEREBY CERTIFY THAT THE ABOVE PLAT AND THE
 FIELD SURVEY IT REPRESENTS ARE TRUE TO THE
 BEST OF MY KNOWLEDGE

Larry G. Blunk
 LARRY G. BLUNK
 PROFESSIONAL SURVEYOR # 6320

6-23-05 DATE
V-115

V-115

**DESCRIPTION
FOR
JEAN DRAGES**

Located in the City of Mansfield, County of Richland, State of Ohio and being Lot Number 10119 and a part of Lot Number 10118, SD 6 and more particularly described as follows:

Beginning at a mag nail set in the Southeast Corner of Lot Number 10119.

Thence S 80 degrees 12' 41" W along the south line of Lot Number 10119 a distance of 199.38 feet to an iron pin set in the Southwest Corner of Lot Number 10119.

Thence N 03 degrees 12' 25" E along the west line of Lot Number 10119 and 10118, SD 6 a distance of 48.60 feet to an iron pin set.

Thence N 79 degrees 24' 31" E a distance of 186.90 feet to an iron pin found in the Northeast Corner of Lot Number 10119.

Thence southeasterly along the east line of Lot Number 10119 and on a curve to the right, said curve having a delta of 01 degrees 22' 00", a radius of 2096.00 feet, a chord distance of 50.00 feet and a chord bearing of S 11 degrees 34' 58" E, an arc distance of 50.00 feet to the place of beginning and containing 9397.3436 square feet in all of which 9125.0850 square feet are in Lot Number 10119 and 272.2586 square feet are in a part of Lot Number 10118, SD 6 but subject to all legal highways also all easements of record.

Basis of Bearings: Survey by S. W. Vance, 6-22-90.

Larry G. Blunk
Larry G. Blunk, P.S. 6320
June 23, 2005

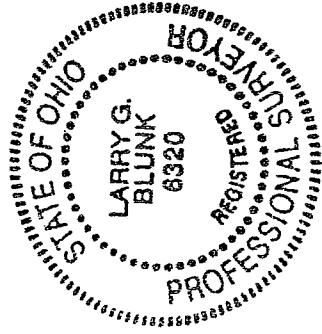

NEW SURVEY
OF EXISTING PARCEL
RICHLAND COUNTY
TAX MAP OFFICE
MLB INITIAL 6-28-05 DATE