

NORTH

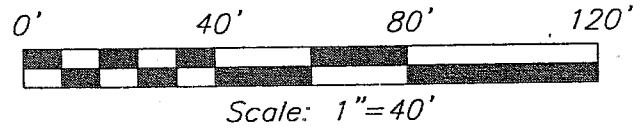

BEARING ARE BASED ON AN ASSUMED MERIDIAN AND ARE INTENDED TO BE USED FOR ANGULAR DETERMINATION ONLY.



DETROIT AVENUE 60' R/W

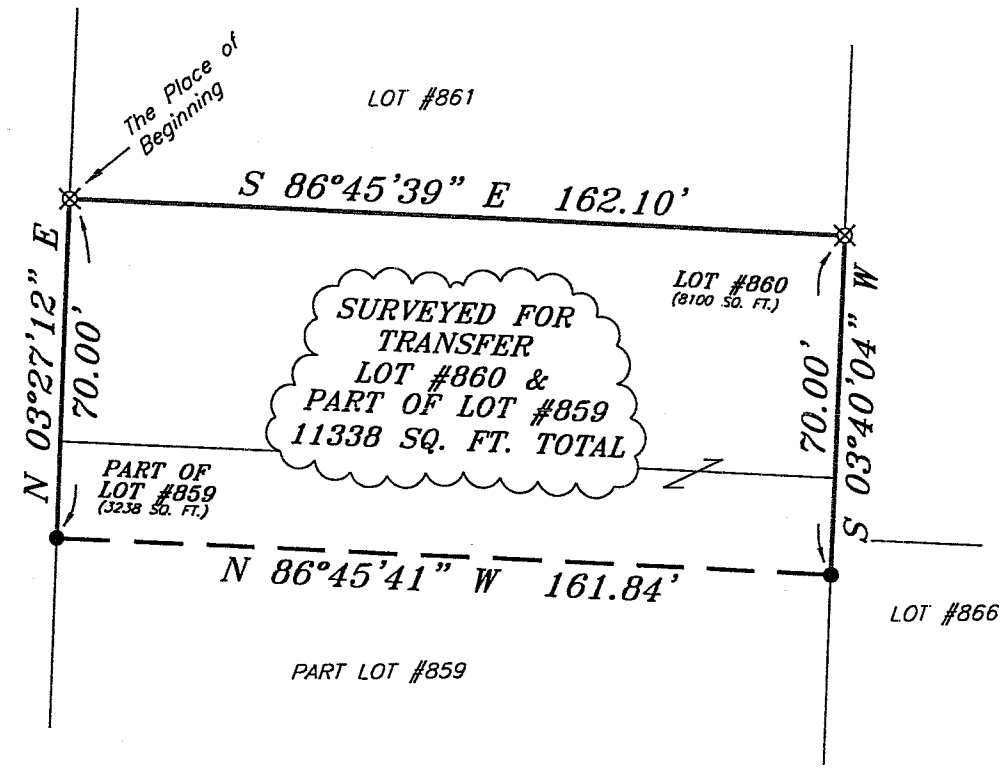

NEURA, SHARON K.  
(O.R.V. 1002, PAGE: 629)

NEW SURVEY  
OF EXISTING PARCEL  
RICHLAND COUNTY  
TAX MAP OFFICE  
MB 6-24-05  
INITIAL DATE

- LEGEND**
- IRON PIN FOUND
  - ⊕ MAG NAIL SPIKE SET
  - ▲ RAILROAD SPIKE FOUND
  - ⊗ 5/8" IRON PIN SET WITH CAP STAMPED "SEILER AND CRAIG, INC."

Plat reference:  
Volume 14, P. 12

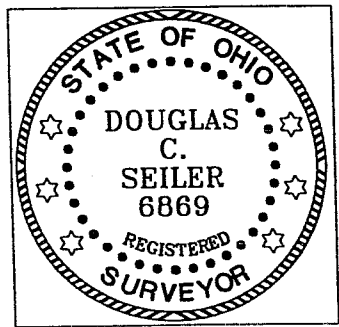

SURVEY BY: DOUGLAS C. SEILER PS. #6869  
FOR SEILER & CRAIG SURVEYING INC.  
52-1/2 NORTH MAIN STREET  
MANSFIELD, OHIO 44902  
(419) 525-3644  
FAX (419) 525-3696

SURVEY PLAT FOR PROPERTY TRANSFER	
LOT # 860 & PART OF LOT #859 LINCOLN HEIGHTS ALLOTMENT #3 MADISON TWP., RICHLAND COUNTY, OHIO	
DATE: JUNE 17, 2005	SCALE: 1"=40'
416DETROIT.DWG	

V-110

**SEILER & CRAIG SURVEYING, INC.**

*Douglas C. Seiler, PS & Chad F. Craig, PS*  
52 1/2 North Main Street  
Mansfield, Ohio 44902  
419-525-3644 Fax 419-525-3696  
*www.seilerandcraig.com*

**SURVEY DESCRIPTION**

LOT #860 and PART OF LOT #859  
LINCOLN HEIGHTS ALLOTMENT #3  
MADISON TOWNSHIP  
RICHLAND COUNTY, OHIO

Situated in the Township of Madison, County of Richland, State of Ohio and being known as Lot #860 and a part of Lot #859 of Lincoln Heights Allotment #3 (plat reference: Volume 14, page 12), the entire tract being more particularly described as follows:

Beginning for the same at an iron pin set marking the northwest corner of said Lot #860; Thence, South 86 degrees 45 minutes 39 seconds East with the north line of said lot, a distance of 162.10 feet to an iron pin set marking the northeast corner of said lot;

Thence, South 03 degrees 40 minutes 04 seconds West with the east line of said lot and the southerly prolongation thereof, a distance of 70.00 feet to an iron pin found;

Thence, North 86 degrees 45 minutes 41 seconds West a distance of 161.84 feet to an iron pin found on the east line of Detroit Avenue;

Thence, North 03 degrees 27 minutes 12 seconds East with said east line, a distance of 70.00 feet to the place of beginning, containing a total of 11338 square feet, of which 8100 square feet are located within said Lot #860, and 3238 square feet are located within part of said Lot #859, according to survey by Douglas C. Seiler, Professional Surveyor #6869 for Seiler & Craig Surveying, Inc. on June 17, 2005.

Iron pins set are 5/8" rods with caps stamped "SEILER AND CRAIG, INC."

Bearings are based on an assumed meridian and are intended to be used for angular determination only.

NEW SURVEY  
OF EXISTING PARCEL  
RICHLAND COUNTY  
TAX MAP OFFICE

MLP  
INITIAL

6/24/05  
DATE

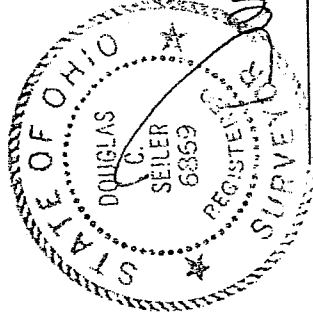

*Douglas C. Seiler*

Douglas C. Seiler #6869  
for Seiler & Craig Surveying, Inc.