

NORTH



Bearings are based on an assumed meridian and are intended to be used for angular determination only.

V-109



Scale: 1"=50'

LEGEND

- IRON PIN FOUND
- ⊗ 5/8" IRON PIN SET WITH CAP STAMPED "SEILER AND CRAIG, INC."

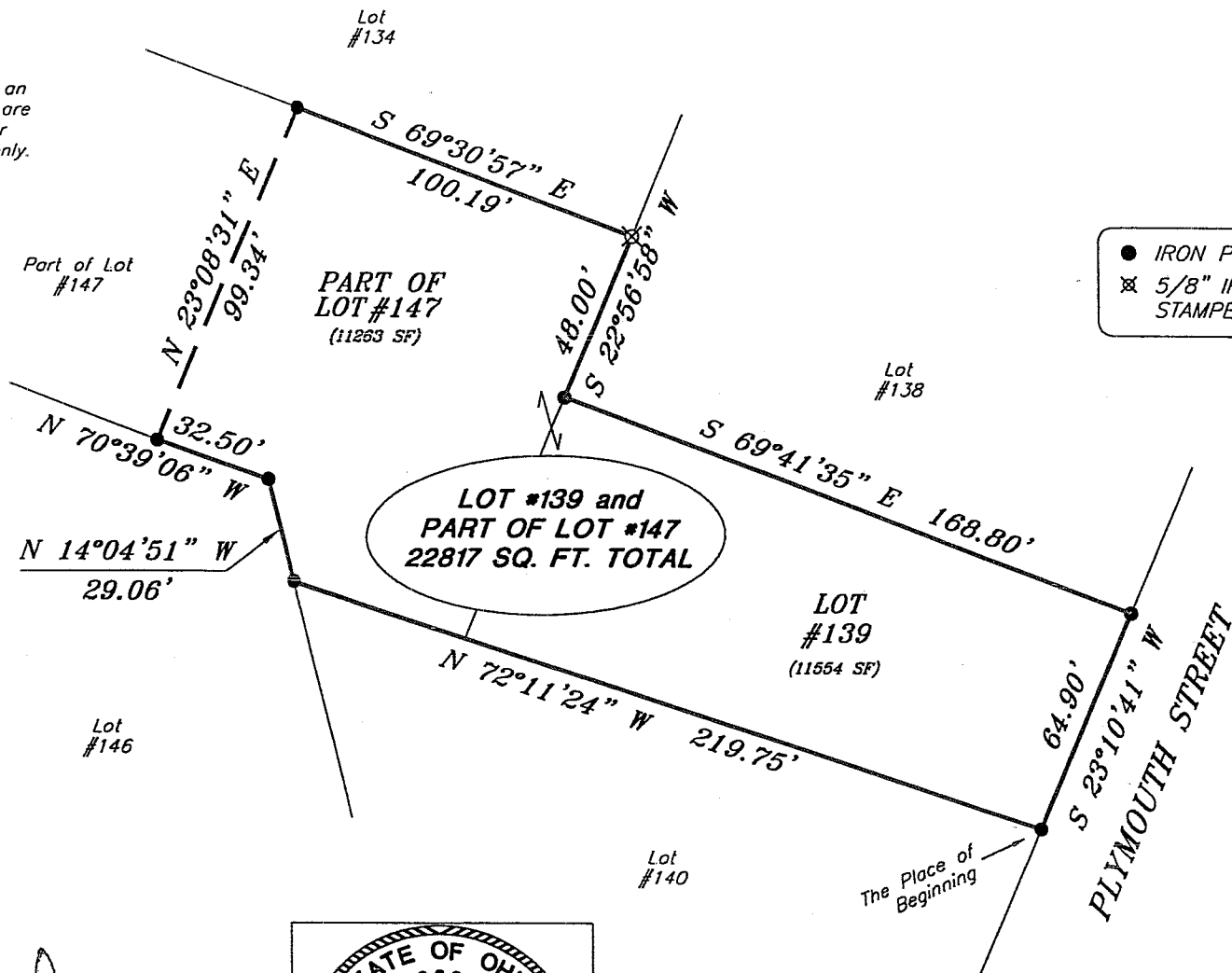

NEW SURVEY OF EXISTING PARCEL RICHLAND COUNTY TAX MAP OFFICE

MLB 6/24/05 INITIAL DATE

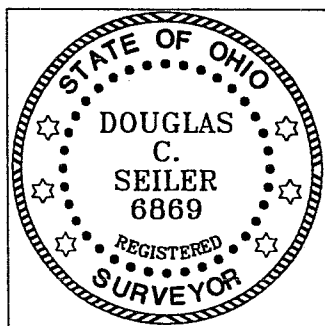

SURVEY BY: DOUGLAS C. SEILER PS. #6869 for SEILER & CRAIG SURVEYING INC. 52-1/2 NORTH MAIN STREET MANSFIELD, OHIO 44902 (419) 525-3644 FAX (419) 525-3696

SURVEY PLAT FOR	
LIBBY MARTIN POTTS	
LOT #139 & PART OF LOT #147	
VILLAGE OF PLYMOUTH OHIO	
DATE: MAY 20, 2005	SCALE: 1"=50'
DRAWN BY: NBR	156PLYMTH

V-109

SEILER & CRAIG SURVEYING, INC.

Douglas C. Seiler, PS & Chad F. Craig, PS
52 1/2 North Main Street
Mansfield, Ohio 44902
419-525-3644 Fax 419-525-3696
www.seilerandcraig.com

SURVEY DESCRIPTION

LOT #139 and PART OF LOT #147
VILLAGE OF PLYMOUTH, OHIO

Situated in the Village of Plymouth, County of Richland, State of Ohio and being known as Lot #139 and a part of Lot #147 of the consecutively numbered lots in said village, the entire tract being more particularly described as follows:

Beginning for the same at an iron pin found and accepted as marking the southeast corner of said Lot #139; Thence, North 72 degrees 11 minutes 24 seconds West with the south line of said lot and the northwesterly prolongation thereof, a distance of 219.75 feet to an iron pin found and accepted as marking an existing corner of said Lot #147;

Thence, with existing line of said lot, the following two courses and distances:

1. North 14 degrees 04 minutes 51 seconds West a distance of 29.06 feet to an iron pin found;
2. North 70 degrees 39 minutes 06 seconds West a distance of 32.50 feet to an iron pin found;

Thence, North 23 degrees 08 minutes 31 seconds East a distance of 99.34 feet to an iron pin found on the north line of said lot;

Thence, South 69 degrees 30 minutes 57 seconds East with said north line, a distance of 100.19 feet to an iron pin set marking the northeast corner of said lot;

Thence, South 22 degrees 56 minutes 58 seconds West with the east line of said lot, a distance of 48.00 feet to an iron pin found and accepted as marking the northwest corner of said Lot #139;

Thence, South 69 degrees 41 minutes 35 seconds East with the north line of said lot, a distance of 168.80 feet to an iron pin found and accepted as marking the northeast corner thereof;

Thence, South 23 degrees 10 minutes 41 seconds West with the east line of said lot, a distance of 64.90 feet to the place of beginning, containing a total of 22817 square feet, of which 11554 square feet are located within said Lot #139, and 11263 square feet are located within part of said Lot #147, according to survey by Douglas C. Seiler, Professional Surveyor #68869 for Seiler & Craig Surveying, Inc. on May 20, 2005.

Iron pins set are 5/8" rods with caps stamped "SEILER AND CRAIG, INC."

Bearings are based on an assumed meridian and are intended to be used for angular determination only.

NEW SURVEY
OF EXISTING PARCEL
RICHLAND COUNTY
TAX MAP OFFICE

MLC
INITIAL
6/24/05
DATE

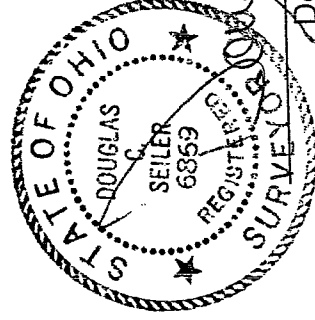

Douglas C. Seiler
for Seiler & Craig Surveying, Inc.