

V-106

**SURVEY FOR: HELEN M. WINTERS**

DATE: 6-10-05

JOB NUMBER: SM-1660

LOCATION: ALL OF LOT 604 IN THE VILLAGE OF BELLVILLE, RICHLAND CO., STATE OF OHIO.

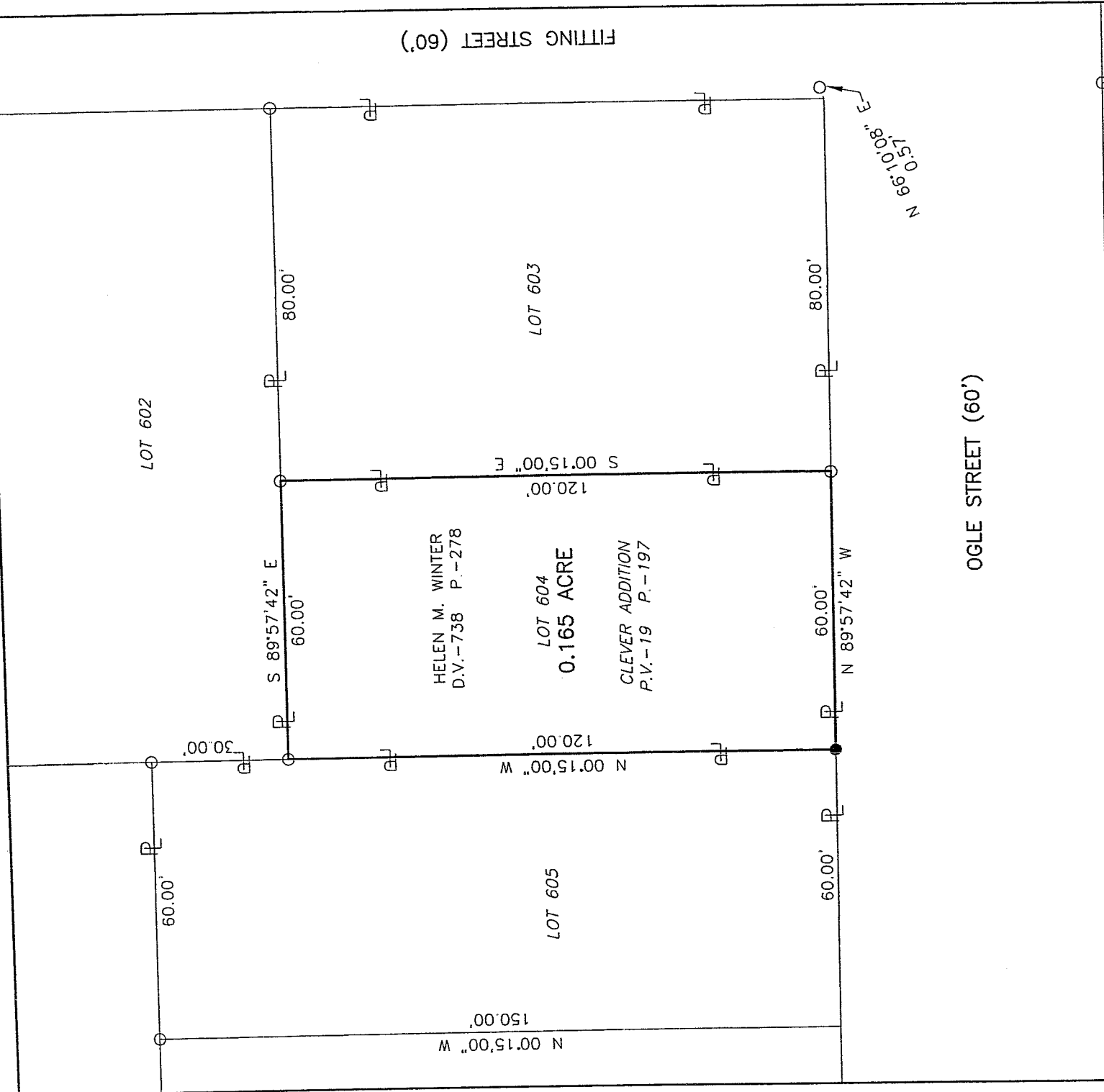

OGLE STREET (60')

NEW SURVEY  
OF EXISTING PARCEL  
OF RICHLAND COUNTY,  
TAX MAP OFFICE

MLB / 6-22-05  
 INITIAL / DATE

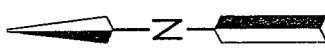
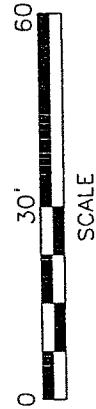
SCALE

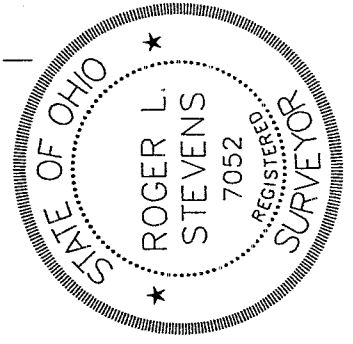

*Roger L. Stevens*  
 Roger L. Stevens, P.S. #7052

**LEGEND**

- IRON PIN FOUND
- IRON PIN SET, 5/8" DIA. ROD WITH PLASTIC CAP STAMPED "STEVENS 7052"

Distances shown hereon are expressed in feet and decimal parts thereof, bearings are to an assumed meridian and are used to express angles only.

CERTIFICATION: I hereby certify that the foregoing survey was prepared from actual field measurements, in accordance with Chc 1733-37, Ohio Administration

Roger L. Stevens

June 15, 2005

**SURVEYOR'S DESCRIPTION  
FOR  
HELEN M. WINTER**

**Lot 604**

Situated in the Village of Bellville, County of Richland, State of Ohio and being all of Lot 604 of the consecutively number lots in said Village as recorded in plat volume 19, page 197 and being more particularly described follows:

**Beginning** at an iron pin found in the southeast corner of said Lot 604, said iron pin also being in the north line of Ogle Street;

**Thence N 89° 57' 42" W, 60.00 feet** along the south line of said Lot 604 also being along said north line of Ogle Street to an iron pin set in the southwest corner of said Lot;

**Thence N 00° 15' 00" W, 120.00 feet** along the west line of said Lot 604 to an iron pin found in the northwest corner of said Lot;

**Thence S 89° 57' 42" E, 60.00 feet** along the north line of said Lot 604 to an iron pin found in the northeast corner of said Lot;

**Thence S 00° 15' 00" E, 120.00 feet** along the east line of said Lot 604 to the **place of beginning** and containing **0.165 acre**, more or less, and subject to all legal highways and easements of record.

All iron pins set are 5/8" diameter rod with plastic cap stamped "STEVENS 7052".

According to a survey made in June 2005 by Roger L. Stevens, Ohio Registered Surveyor No. 7052.

Bearings are to an assumed meridian and are used to express angles only.

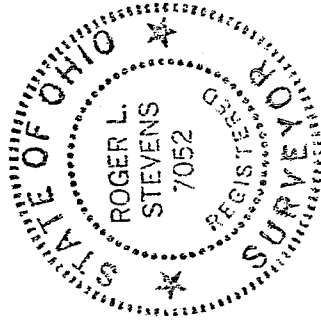

*Roger L. Stevens*  
Roger L. Stevens  
Registered Surveyor No. 7052  
SM1660A6

NEW SURVEY  
OF EXISTING PARCEL  
RICHLAND COUNTY,  
TAX MAP OFFICE  
MLB 6/22/05  
INITIAL DATE

V-106