

# LAT OF SURVEY FOR

*Mansfield Fire Dept. Recreation Club, Inc.*

V-100

SECTION 26 LOT # \_\_\_\_\_  
 TOWNSHIP 21 CITY / VILLAGE \_\_\_\_\_  
 RANGE 18 Madison TOWNSHIP \_\_\_\_\_  
 QUARTER N.W. Richland COUNTY, OHIO \_\_\_\_\_

### LEGEND:

- ▲ - P.K. NAIL FOUND
- △ - P.K. NAIL SET *MAG*
- - RAILROAD SPIKE FOUND
- - RAILROAD SPIKE SET
- - FENCE POST FOUND
- - IRON PIN FOUND
- - IRON PIN SET - CAPPED
- - BLUNK 6320 "

*Mansfield Fire Dept.  
 Recreation Club, Inc.  
 877 / 270*

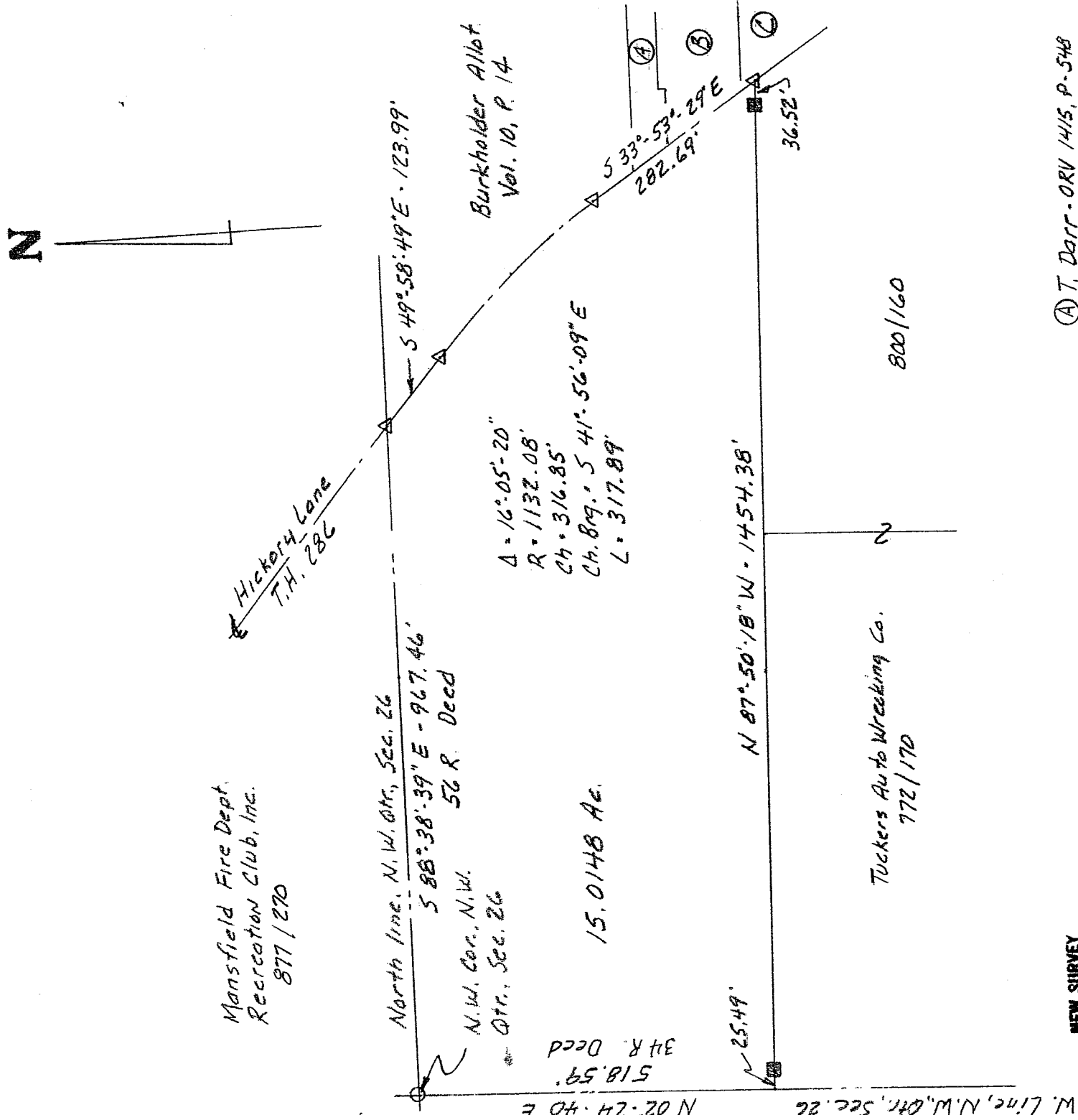

NEW SURVEY  
 OF EXISTING PARCEL  
 RICHLAND COUNTY,  
 TAX MAP OFFICE

INITIAL LB DATE 6-20-05

- ① T. Darr - ORV 1415, P. 548
- ② G. Davis - 916, 230
- ③ E. Sports - ORV 1443, P. 188



SCALE 1" = 200'

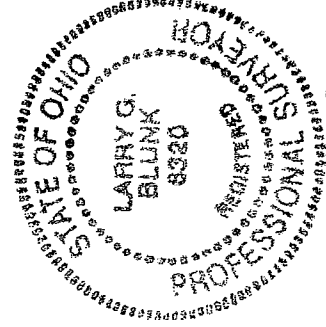

BASIS OF BEARINGS: *Bearings are to an assumed azimuth and are used to denote angles only.*

I HEREBY CERTIFY THAT THE ABOVE PLAT AND THE FIELD SURVEY IT REPRESENTS ARE TRUE TO THE BEST OF MY KNOWLEDGE

*Larry G. Blunk*

LARRY G. BLUNK

PROFESSIONAL SURVEYOR # 8320

6-19-05

DATE

**DESCRIPTION  
FOR  
MANSFIELD FIRE DEPT.  
RECREATION CLUB, INC.**

Located in the Township of Madison, County of Richland, State of Ohio and being a part of the Northwest Quarter of Section 26, Township 21, Range 18 and more particularly described as follows:

Beginning at an iron pin set in the Northwest Corner of the Northwest quarter of Section 26.

Thence S 88 degrees 38' 39" E along the north line of the Northwest Quarter of Section 26 a distance of 967.46 feet to a mag nail set in the centerline of Hickory Lane T.H. 286.

Thence S 49 degrees 58' 49" E along the centerline of Hickory Lane T.H. 286 a distance of 123.99 feet to a mag nail set.

Thence southeasterly along the centerline of Hickory Lane T.H. 286 along a curve to the right, said curve having a delta of 16 degrees 05' 20", a radius of 1132.08 feet, a chord distance of 316.85 feet and a chord bearing of S 41 degrees 56' 09" E, an arc distance of 317.89 feet to a mag nail set.

Thence S 33 degrees 53' 29" E along the centerline of Hickory Lane T.H. 286 a distance of 282.69 feet to a mag nail set.

Thence N 87 degrees 50' 18" W passing thru a fence post found at of 36.52 feet and 1428.89 feet a total distance of 1454.38 feet to the west line of the Northwest Quarter of Section 26.

Thence N 02 degrees 24' 40" E along the west line of the Northwest quarter of Section 26 a distance of 518.59 feet to the place of beginning and containing 15.0148 acres more or less but subject to all legal highways also all easements of record.

Basis of Bearings: Bearings are to an assumed azimuth and are used to denote angles only.

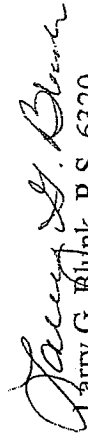
  
Larry G. Blunk, P.S. 6320  
June 13, 2005

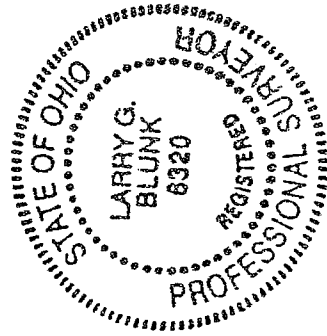

NEW SURVEY  
OF EXISTING PARCEL  
RICHLAND COUNTY  
TAX MAP OFFICE

FAK  
INITIAL

6-20-05  
DATE

V-100